NINTENDO 64 OFFICIAL ALWAYS FIRST BIGGEST AND THE BEST

Look!

Nintendo®

OFFICIAL MAGAZINE

✓News and previews ✓New N64 game exclusives ✓Game guides
✓Every N64 game tested ✓Pads 'n' paks ✓The most N64 tips

£2.95 GREAT VALUE

Read the best info first

MARIO smashes back in 3 new N64 hits

TONS OF TIPS FOR N64 GAMES

Turok 2 XG 2
Rogue Squadron
V Rally 99
South Park

Legend of Zelda
Hard stuff sussed

FREE GIANT POSTERS

MICHAEL OWEN p16
First play

JET FORCE GEMINI p84
New shots

9 770965 424074 03

STAR WARS
ROGUE SQUADRON

Rely on your instinct

NINTENDO® 64

FEEL EVERYTHING

© Lucasfilm Ltd. & TM. All rights reserved. Used under authorization.
The "N" logo and Expansion Pack™ are trademarks of Nintendo. Co., Ltd. ©1999 Nintendo of America Inc.

HERE'S WHY WE'VE ALWAYS BEEN THE UK'S BIGGEST SELLING NINTENDO 64 AND Nintendo MAG

6 PROMISES
WE KEEP EVERY ISSUE

- ☑ You'll read about new Nintendo 64 or Nintendo games and products here first
- ☑ We have the most real screenshots from new games
- ☑ Our mag's easy to understand and easy to use
- ☑ All our tips, moves and cheats work and help you get more from your games
- ☑ You can trust what our writers say
- ☑ It isn't worth buying any other magazines!

Get in touch

Our address

Nintendo Official Magazine
EMAP Active
37-39 Millharbour
Isle Of Dogs
London
E14 9TZ

Phone numbers

- We solve your Nintendo problems
Call our reader tips line on 0171 972 6775 on 1 March and 15 March between 3.30-5.30pm
- Can't find the mag in the shops?
Call Lorraine Russell 01733 555 161

Nintendo NINTENDO 64 GAME BOY GAME BOY COLOR

We acknowledge all copyrights and trademarks we use under licence from Nintendo Co. Ltd. Copyright 1994 Nintendo

Quick flick! ▶▶▶ Turn the page for all the great stuff that's in this mag ▶▶▶

Only in this

Nintendo OFFICIAL MAGAZINE

Smash Brothers

- World's first look
- All you need to know

Go to page 6

Get ready to rumble!

We show you...

- All the fighters
- Nintendo worlds
- Cool specials
- Ace power ups

GAME NEWS

NEW FOR GAME BOY COLOR

NEW FOR NINTENDO 64

- New games
- First and best

California Speed, Carmageddon, Fist of the Flying Dragon, Gauntlet Legends, Mario Golf, Midway's GT Rally, Rat Attack, Space Race, Tonic Trouble, Vigilante 8, War: Final Assault, Jet Force Gemini, Monaco Grand Prix ▼

Michael Owen's Soccer

First play of new N64 footy game. All the info you need.

Go to page 16

Go to page 80

mag

BLAG FEST

Nab the best prizes on Planet Nintendo!

- Buck Bumble games 'n' bags
- Duke Nukem toys
- Star Wars stuff

Go to page 79

REVIEWS

Go to page 22

Every new game out this month

Mario Party ▼ page 22

Mario, Luigi and the Nintendo gang are having a party... and you're all invited!

All Star Tennis page 34
The Nintendo 64's first tennis sim smashes in

Penny Racers page 36
More cutesy racers screech onto yer console

Total Test page 39
Every Nintendo game scored, plus pads, wheels 'n' paks rated. Your total guide to N64.

GAME GUIDES

Go to page 58

Play to win. Every time!

Turok 2 Seeds of Evil p58
Legend of Zelda p64
V Rally Edition 99 p66 ▼

Official tips page 50
Get 'em while they're hot... the world's best Nintendo cheats!

Your tips page 54
Show us your tips, win prizes. Sorted!

Your scores page 56
Enter the Mega Challenge and scoop Nintendo 64 gear

Club Mario

The mag you write

Your letters, your pics, your Nintendo... your mag

Go to page 72

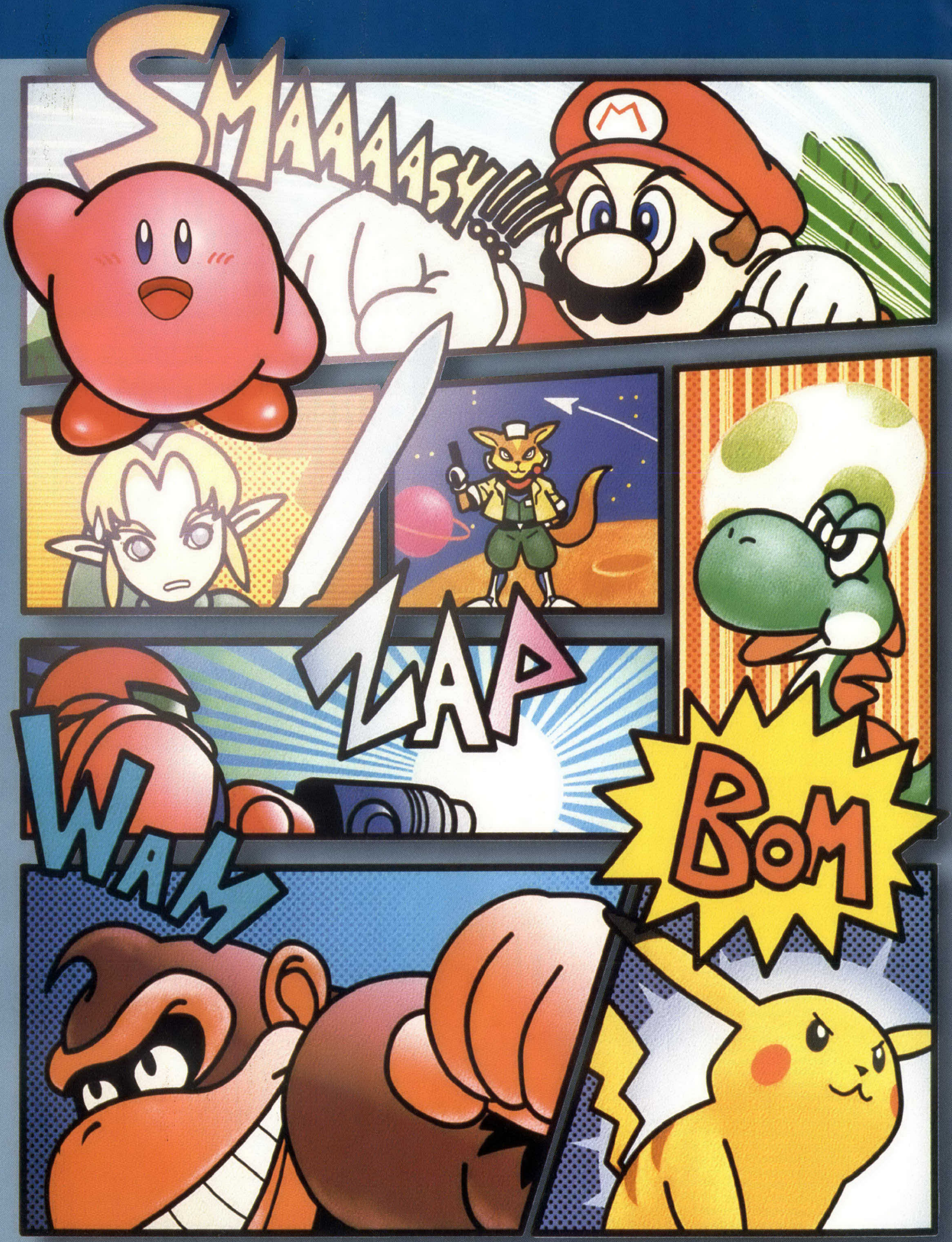
SMAAAASH!!
ZAP
WAK
BOM

Smash Brothers

The greatest Nintendo superstars are here in their very own beat'em up. Don't even think about running home to Mummy... Smash Brothers is comin' atcha!

Game Info

By: **Nintendo**
Type: **3D Beat 'em up**
Release: **Mid 1999**

Let the battle begin

If Mario and Donkey Kong had a fight, who'd win? How about Fox McCloud versus Kirby? Well, now you can find out who's the 'ardest Nintendo hero in Smash Brothers, a beat 'em up with a difference.

Eight greats, from Link to Yoshi, have come together to battle it out and see who's the best fighter of 'em all.

Armed with special attacks and death defying moves, you've gotta take your fighter to loadsa cool Nintendo worlds, including Yoshi's Island and Hyrule Castle. If it's slamtastic action you want, this'll do some major damage...

1
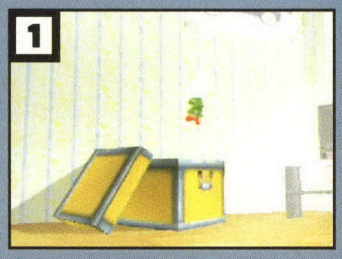

▲ As the game starts you'll see a glove pluck a lil' green toy out of a box. It's Yoshi!
▶ With a click of the glove's fingers, a magic spell is unleashed.

2

3
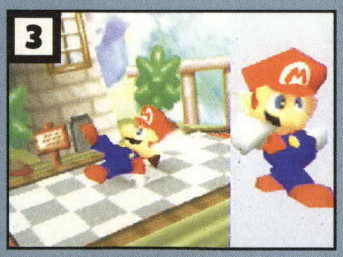

▲ There are loadsa characters. Will you choose Mario's slippery skills...

4

▲ ...or the Donkey's brute strength and sneaky, earthquakin' specials.

5
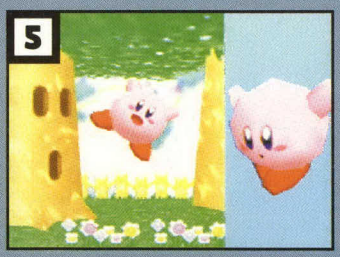

▲ Bouncy pink ball Kirby looks full of fun, but he's no weakling.

6

▲ Samus Aran's Grappling Beam is gonna do serious injury, so steer clear...

7
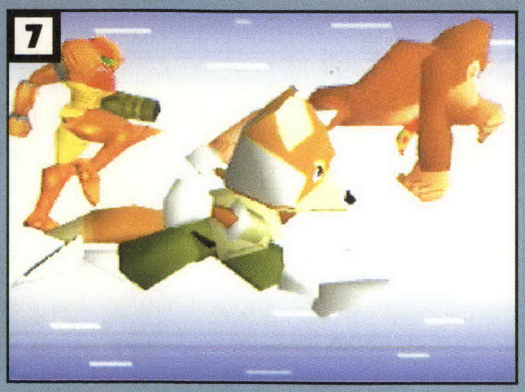

▲ Even ol' Fox McCloud's back from saving the galaxy to have a scrap, but he's not the only fighter in the running.

8

▲ Link's back, lookin' mean.

9

▲ And the Great Fox is close.

10

▲ These multi coloured Yoshis pop up in the game...

11

▲ ...and Pikachu's rolling around on his Pokéball.

12

▲ The race is on to find out who's the toughest Nintendo warrior. Let's get ready to rumble!

How to win

After the lights count down, the fierce fightin' gets under way.

At the bottom of the screen is your damage meter. Every time you get hit, the percentage will increase.

When your meter goes over 100%, you can get knocked from the platforms and fall off the bottom of the screen, losing a valuable point. Knock an opponent off and you'll win a point.

When the clock hits zero, it's the end of the fight and the warrior with the most points wins. Easy!

1

▲ At the beginning of a four player battle, all the heroes spring into the ring. Mario appears from his green Warp Pipe.

5

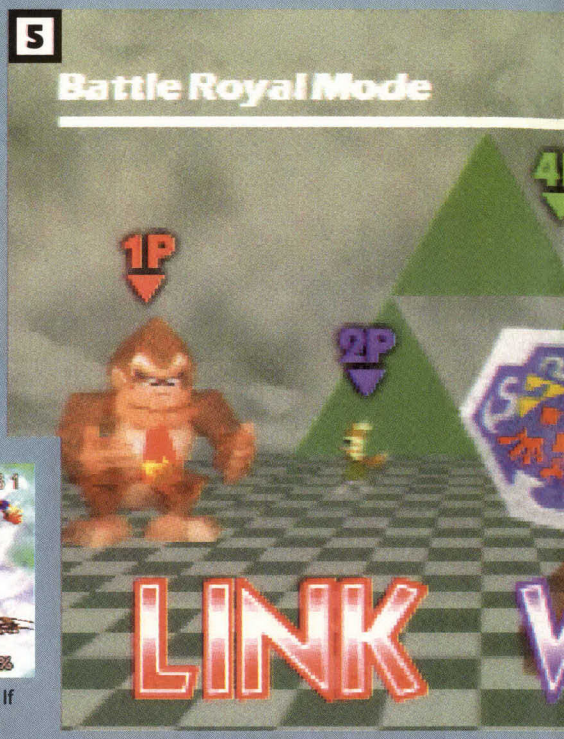

2

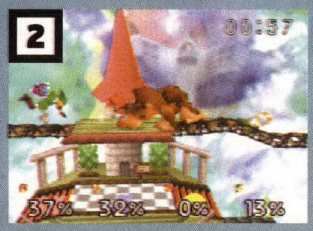

▲ And the battle begins. Mario hasn't been hit, so his meter reads 0%.

3

▲ DK's in trouble. His meter's at 60%, and Link's hit him with a sword swipe.

4

▲ Donkey's meter is at 101% now. If he's knocked off the edge, he's out!

Choose yer fave fighter

Whether you want to battle yer way to the top on your own, or challenge three mates to a four player ruck, this'll keep ya buzzin'.

▲ Training mode
Learn every move in Training. You can even change the way the N64 fights.

▲ One player
Fight all the other characters. Reach the end and a secret fighter will be yours.

▲ Two player
Choose yer favourite Nintendo hero and take on a mate to see who's the best.

▲ Four player
Now the rumblin' gets goin'! Get yer mates round for one massive ruck.

Play your way

Before going to the battle arena, you can decide yer own rules for the fight. There are loadsa different options to make the game either rock hard or dead easy. Here's what's on offer...

This is yer counter. Move it to the fighter you want to play.

Choose how long your fight will last. Five minutes is the norm.

Use the hand to pick up your counter and move it around.

Change the difficulty level from Very Easy to Very Hard.

Your own high score records appear on the select screen.

The number of times you can start again if you get thrown off.

Wacky worlds

Once you've chosen yer warrior, it's time to select the arena where the knuckle dustin' will happen.

Smash Brothers features loadsa classic Nintendo worlds. On Planet Zebes, Samus has to escape the rising lava as it floods the level.

On Yoshi's Island, you'll see the Heart Fruit that appeared in Yoshi's Story. But don't stay too long on the floating clouds, or they'll disappear.

1

▲ Yoshi kicks out at Samus on Planet Zebes. The lava is bubbling under.

2

▲ Good hit! Samus isn't having a good fight. But watch out below, guys...

3

▲ Whoah! The lava's rising quickly, so jump up to a higher platform.

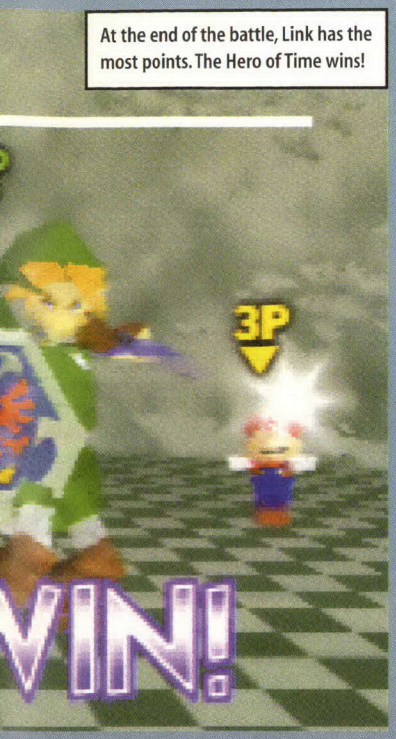

At the end of the battle, Link has the most points. The Hero of Time wins!

◀ The greatest Nintendo heroes are ready for battle. Stick yer dukes up and face the Smash Brothers!

The all stars

At the beginning of the game, you can select from eight of the greatest Nintendo dudes.

Each Smash Brother's got their own moves, and some heroes are much harder to beat than others. Let's take a look at who's on offer…

Mario

Greatest Hit Super Mario 64
Best move Fireball. Slam B and watch his fireballs frazzle the other fighters. Don't mess with Mazza.

SMASH RATING ★★★★★

Donkey Kong

Greatest Hit Donkey Kong Country
Best move Ground Pound. Move ◊ and B and watch DK slam the ground with his fists. Quakin', man!

SMASH RATING ★★★★☆

Link

Greatest Hit Ocarina of Time
Best move Spinning sword. You'll know this move! ◊ and B will slash anyone that comes near.

SMASH RATING ★★★★★

Samus Aran

Greatest Hit Super Metroid
Best move Grappling Hook. Hit R and you'll drain yer foe's energy down to zilch. That'll teach 'em!

SMASH RATING ★★★☆☆

Yoshi

Greatest Hit Yoshi's Story
Best move Tongue swallow. Yoshi shoots his tongue out and gobbles his opponent up. Then he'll spit 'em out.

SMASH RATING ★★★★☆

Kirby

Greatest Hit Kirby's Dream Land
Best move Triple sword swipe. Push ◊ 'n' B and Kirby will slash out at another fighter as he jumps.

SMASH RATING ★★☆☆☆

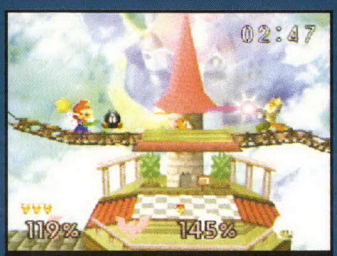

Fox McCloud

Greatest Hit Lylat Wars
Best move Laser Gun. Keep hammering B to blast away at yer opponent with your space shooter.

SMASH RATING ★★★★☆

Pikachu

Greatest Hit Pokémon
Best move Lightning shock. Press ◊ and B together for a bolt of electricity from the skies.

SMASH RATING ★★★☆☆

Fighter control

Whether you choose to fight with Yoshi, Link or Pikachu, the controls are exactly the same for each warrior.

Smash Brothers is dead easy to play. The Ⓐ and Ⓑ buttons are enough for simple play, and the 3D Stick does most of the work.

There are loadsa different moves for each fighter, though. Let's check out the controls that'll turn you into a Mario masher...

Push ↑
Jump to avoid attack or reach a platform.

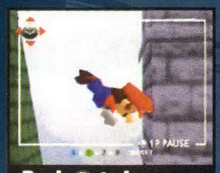

Push ↑ twice
Double jump for some serious mid-air action.

Ⓐ button
Yer punches 'n' kicks. Picks stuff up, too.

Ⓑ button
Makes your fighter perform their special.

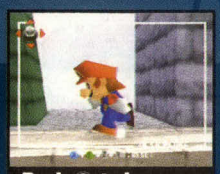

Push ← twice
Tap left twice and you'll run like the wind!

Push ←
Walk left to meet your fearsome contender.

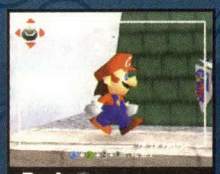

Push →
Push the Stick to the right and you'll walk.

Push → twice
Push right twice and you'll sprint that way.

Z trigger
Your defence button. A red ball surrounds ya.

Push ↓
Crouch and watch your foe's attack fly over you.

Push ↓ twice
Drop down to a lower level or platform.

R button
Lets you grab your opponent and hold 'em.

Team up

You don't just have to fight on yer own in Smash Brothers, 'cos the game allows you to scrap as a team.

In the single player game, you'll have to join up with a computer controlled fighter to smash the Mario bruvvas.

In multiplayer, fights are total mayhem 'cos you're all on the same screen at once. It's no place for babies!

▲ You can team up against this hairy monster in Smash Brothers.

▲ Don't expect an easy fight 'cos he's one tough cookie.

▲ Mario lets rip with his punching power.

Famous scenes

There are some wicked, magical moments in Smash Brothers, and Nintendoids will have a great time spotting 'em all.

When you're fighting on top of The Great Fox, look out for the rest of Fox's squadron.

Get ready to leg it on top of Hyrule Castle 'cos tornadoes swirl around the rooftops.

▲ See ya later, Link! That's done his damage meter in.

▲ As you fight in deep space, an Arwing flies past.

▲ Link's sword attack is hard enough to send the Kongster flying.

Bonus stages

As you fight through the massive one player tournament, you'll enter some brill mini games from time to time.

In the first game, your fighter's gotta use his full range of moves to hit all the targets. Later on, you'll need fast fingers to jump between tricky platforms and light 'em all up.

On the final stage, you've gotta fight a hooge glove. Its health starts on 300, and you've gotta keep smashing it to knock it down to zero. Watch out, though, 'cos, as soon as it reaches 100, the glove moves like lightning.

Target smashing

▲ Hit the circle targets by jumping up and hitting yer Ⓐ button…

▲ When you destroy them, they appear at the top of the screen.

▲ Don't fall off the platform. One slip and yer game's over.

Platform lighting

▲ Jump round the level, being careful not to fall off the screen.

▲ Land on each of the platforms and turn the light on.

▲ Light all the platforms to send your score soaring. Cool!

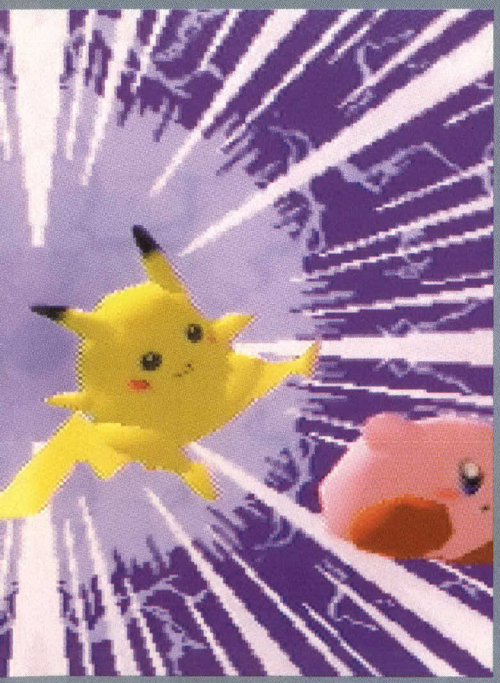

◀ Time for battle! At the start of the game, all the heroes spring into the screen, ready for the fight of their lives.

▼ Four player fights rule in Smash Brothers. Link's fighting skills swipe DK off the level. He's thrashing the pants off 'em!

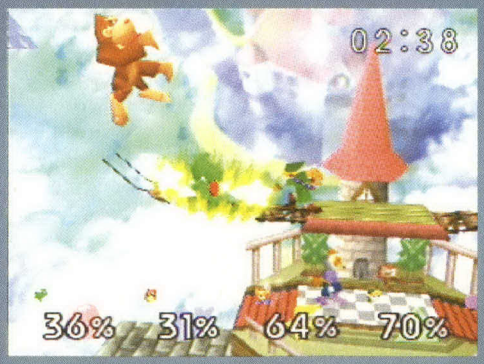

▲ Donkey Kong ducks out of the way of Fox's sizzling laser shot. Good work, DK!

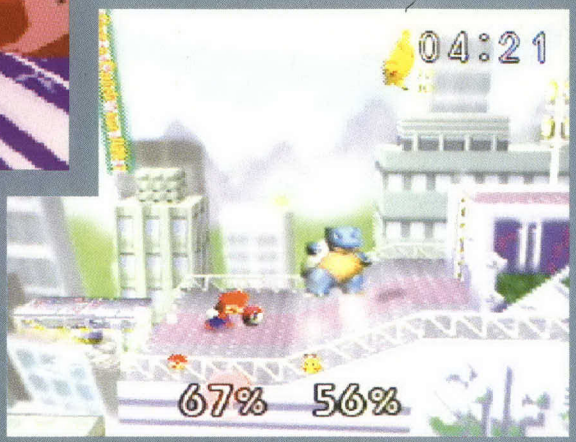

▲ The Pokéball's released Blastoise, one of the hardest Pokémons. Mario had better jump or he's gonna get drowned by Blastie's water cannons.

Power ups

If ya find yourself on the brink of death, keep your eyes peeled for the handy pick ups that fall from the sky.

When they land, a red arrow starts flashing above 'em. To grab the item, stand next to it and hit Ⓐ. Simple as that!

Pokéball
Drop the ball on the ground and you'll release a well 'ard Pokémon.

Red shells
They're back! These ol' missiles home in and knock fighters flyin'.

Wand
Abracadabra! Pick this up and you can swipe at the enemy with yer stick.

Fireflower
Find a flower and you'll breathe fearsome flames to BBQ 'em.

Fan
You might think its a bit weedy, but one whack'll send even DK to an early grave.

Bom-omb
Rip 'em apart with a bomb. They might be small, but they're packed with explosives.

Light sabre
Like the fan, wield this glowing sword and you'll knock 'em off their ickle pegs.

Baseball bat
They won't be alive after gettin' smashed into the sky with this weapon.

Who's your hero?

You can play as the most famous Nintendo heroes in Smash Brothers, but who's best for you? Take our challenge and choose from six NOM faves...

START
Would you prefer to fight as a human warrior, rather than a beefed up Nintendo beastie?

✓ When playing fearsome beat 'em ups, do you like to wield wicked weapons, rather than using yer fists all the time?

✗ Are new, nippy Nintendo heroes better for butt kickin' than classic characters who've been knocking around for years?

✗ Do you mind being one of the least fearsome Smash Brothers, so long as your mighty attacks fry yer hapless foes in a flash?

✓ Would you like to hit yer foes from a distance, rather than being able to trap them?

✓ Outer space is a better place to fight than on Planet Nintendo. Do you agree?

✓ Would you rather fight as a lone warrior than have a gang waiting to back you up?

✗ Is it better to fight as a big, bad bully, rather than a vicious, pocket sized cutie?

✓ Is it wise to choose clever fighters, rather than one with a brain the size of a pea?

✗ Do you think that rock ard' headbutts are the best way to flatten yer foes?

✓ Are you likely to beat your chest with joy when you win an awesome battle?

✗ Are classic, Street Fighter style kicks and punches better for flattening foes than high energy electric attacks?

✓ Would you mind losing your ability to chuck fearsome fireballs, so long as you could use other magical attacks from the wonderful world of Nintendo?

✗ Do you think you would sacrifice a useful Quick Jump attack, so long as you could hover in the air for a few valuable seconds?

✗ Would you rather eat bananas than save the world from danger?

✓ ✗ ✓ ✗ ✓ ✗

Are speed, agility and powerful punches more useful to you than dazzling, slinky special moves?

Is an all-rounder who's good at everything better than a warrior with special skills?

Do you mind moving slow as a snail, so long as your punches are hard as rock?

Brute force is more important than speed and agility. Do you agree with this statement?

When going into battle, do you prefer using mythical, magical moves and powerful punches, rather than swashbucklin' with a sharp sword?

When fighting, are power and strength more important to you than a gun?

Do you think that blue dungarees and a naff red hat are the best togs for fightin' in Nintendo world?

Would you rather fry your enemies with a jolt of electricity than smack 'em in the chops?

When playing beat 'em ups, do you ever wanna change yer foes into delicious eggs?

Mario

Mazza's yer man. With a range of simple strikes and sizzlin' specials, he's the perfect choice for Smash Brothers beginners.

If you're good, you might even get to play as Metal Mario.

Link

Link's his name, and swashbuckling's his game. The Hero of Time's an ideal choice if you're a bit tasty with sharp swords.

His spin attack's essential for getting back in the ring.

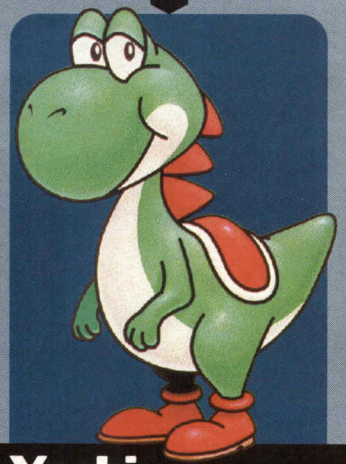

Yoshi

Wah-wah! Yoshi's looooooong tongue is the best weapon for you. You'll lick the opposition with our little green dino pal.

Master Yoshi's eggs and become unstoppable in battle.

Fox McCloud

If you're a Street Fighter expert, you'll be right at home with Foxy's classic punches and kicks. His blaster's cool, too.

Fox is perfect for fans of fighters such as Ryu and Ken.

Donkey Kong

Arooga! Never mind those fancy fightin' frolics. Gibbon half a chance, go for Donkey Kong and his primitive, brute strength.

He can batter the ground and knock fighters off their feet.

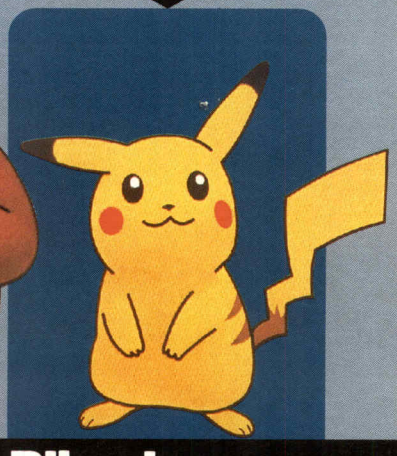

Pikachu

He may be small, but Pikachu's a yellow ball of electrical peril. Choose this little cutie and roast the hapless opposition.

He also jumps high, which is good for staying out of trouble.

▲ Samus can charge up her gun with awesome effect.

◀ Donkey Kong connects with one of his powerful fists. He'll knock Fox McCloud into the sky!

▶ Link's spinnin' sword attack slashes into poor old Mario.

▼ Lil' Pikachu gets hammered into the wall.

After the fight

Once you've battled your way to the end of a four player match-up, a stats screen will appear with a lowdown on how well you've scored.

The number of times you've chucked a fighter outta the arena. Good score, DK...

This tells ya how many times you've been thrown off the stage. The lower the better.

Your score. The times you knocked others out minus the times you fell off.

This is yer final ranking. The higher your score, the better your position.

Old favourites

As you scrap it out with Planet N's finest, you'll spot tons of landmarks from old Nintendo classics.

Look out for Kirby and Mario in the movie at the start. It's just like the beginning of Street Fighter Alpha II on the Super NES!

Older gamers will notice the huge, hairy ape burst out of a DK barrel before a fight. It's the same barrel that the apes used in Donkey Kong Country, again on the Super NES.

The hammers are exactly the same as the mallets Mario used in the original Donkey Kong arcade game. You even hear the original music when you pick 'em up!

Smash Brothers is the perfect fighting game for old and new Nintendo fans alike.

Street Fighter movie

1

▲ Kirby's warming up for a fight, gettin' ready to batter Mario.

2

▲ Mario looks hard as nails, too, ready to rip Kirby apart.

3

▲ Hey, it's just like the beginning of Street Fighter Alpha II!

Donkey Kong's hammer

1

▲ Grab the huge hammer and you'll go berserk. Look, it's Donkey Kong with the hammer this time!

2

▲ As the original arcade music plays, DK can batter Link 'til his brain explodes.

Hidden heroes

There are eight fighters to choose from at the start. However, get to the top of the tournament ladder in one player mode and more Nintendo heroes are unleashed.

We don't wanna reveal too much, but let's just say that the first secret fighter is one of F-Zero X's best pilots. Captain Falcon's here!

1

▶ Who's that fighter with the flammin' move?

2

▲ Why, it's Captain Falcon from F-Zero X!

We Think...

The fight of your life is here! Smash Brothers looks cool and, with the whole Nintendo gang to choose from, this is gonna be hoooge. Stay tuned for a UK review, when we'll tell ya if it's a true Nintendo smasher...

whenever, wherever,
reach for the sun.
VITAMINS
A-B1&6-C
Sunny Delight

Michael Owen's Soccer

Game Info

By: **Eidos Interactive**
Type: **Sports sim**
Release: **May 1999**

We've had some awesome footy games on the N64, and now Michael Owen's Soccer is shootin' our way...

▲ The defence had better clear it quick.

The big kick off

Move over FIFA 99 and ISS 98, there's a new goal scoring superstar warming up on the touchline!

Michael Owen's Soccer is the latest fast 'n' furious footy game that's shootin' for the top corner.

With over 200 teams and tons of league and cup competitions to battle through, this could be the football game to outplay the others. It even features all the top Premiership stars. Let's take a look at what's on offer...

▶ The Brazilians have lost none of their flair. Get in there, you beauty!

▼ Volleys look ace close up. That's gonna hurt when he lands. Ouch!

▲ Beckham beats his man and prepares to whip the ball into the box.

Thrills 'n' spills

Michael Owen's Soccer is brimming with 90 minutes of action packed footballing fun.

Whether you're in the mood to blast five past Tottenham, or take England to World Cup glory, there are loadsa options to select. Not all of 'em are up 'n' running at the moment, but here's today's awesome line-up...

Quick start

Don't mess around, just get straight into a match. Choose yer two favourite teams and go head to head in a friendly.

League

Select a club or country team and play through a complete season. This option even lets you create yer own league.

Cup

Take part in a knockout compo and battle all the way to the final. Hopefully, you'll be able to lift the trophy.

Tournament

Play each team twice, at home and away. If you finish top of yer group it's onto the knockout rounds. Now it gets tougher.

▲ He's flying down the wing, but can anyone stop him? In these terrible conditions, a sliding tackle'll work best.

Listen up!

ISS and FIFA featured John Motson and Tony Gubba, and this also uses top TV pundits.

Michael Owen's Soccer has signed up Channel Four's Peter Brackley and Ray Wilkins.

▶ The commentary's brilliant. Brackley and Wilkins have done a great job.

▲ United fire another shot at the goal. It's gonna curl in.
◀ He's turning the midfield inside out with his tricks.

Dream teams

Every Premiership side has been included in Michael Owen's Soccer.

Whether you're mad for Man Utd or go ape over Arsenal, your favourite's in the game.

If that's not enough, you can even captain some of the best international squads or play in the world's biggest leagues including Italy and Spain.

▲ Only two minutes have gone and the action's hottin' up.

▲ The Red Devils and the Toon army battle it out on the pitch.

Michael's Soccer School

Getting the hang of the game will take you ages. Luckily, there's a Training option which allows you to learn the basics before stepping onto the pitch.

Now you can get practice knocking the ball around the park, and also work on yer volleys and headers. To give you a helping hand, we've got some red hot footy tips to get you started on the road to victory. Take it away, Michael…

Stealing the ball

Time yer tackle. If you slide in and foul an opponent, the ref'll give 'em a free kick. Shoulder barge instead. It's much safer. And you won't get booked.

Keeping control

Don't press Z near a defender when you're running with the ball. You'll knock it too far ahead. Only use it when you need a burst of speed.

Tackling

You'll get the ball more times if you hook tackle, but don't use it all the time. You may receive a yellow card. Even worse, you could get sent off.

Radar

If yer not sure where your nearest man is, look at the radar at the top of the screen. Your man is the flashing square. Find a team mate and pass it.

▲ Using the Shoulder Barge is much safer than sliding in. You should come away with the ball, and you won't get into trouble with the ref.

Pick yer system

Everything from formation to starting line up can be changed before you go down the players' tunnel.

If you wanna tough challenge, you can handicap yer team by altering the skill level.

▲ Whether you're a Manchester United or Liverpool fan, here's where you choose yer side.

▲ Your next step is to decide yer formation and line up. Southampton could use a few more defenders.

▲ We're ready to kick off. Time to see if your tactics work. Michael Owen's ready to destroy the Saints.

All the players

To make the game as realistic as possible, every current squad player is in Michael Owen's Soccer. This means you can control all the greats. Kitson, Dicks, Ferdinand. Well, kind of.

You'll need a good blend of skill and strength to make it to the top. Each footballer has different skill ratings, ranging from fitness and goals scored to speed and shooting.

Pick a weak defence and you'll be leaking more goals than Notts Forest. Go for a hot headed side and there'll be more players off the pitch than on it. Choose your starting XI wisely.

▲ Newcastle's No.5 slams it past the diving keeper. It's a pity he's put it in his own net. What a donkey!

▲ Knock the ball around the pitch just like the pros. You can even split the defence with a through pass.

▲ England pass the ball around with flair and style. Well, they should. It's only the kick off.

▲ The teams take to the field. Expect ninety minutes of competitive highly charged action.

▲ It's all frantic footy action in the goalmouth. You'd better hoof it out before they score.

▶ The tackles are flying in thick 'n' fast. No doubt the United player'll start moaning to the referee.

Scoring goals

Footy's all about scoring goals and in Michael Owen's Soccer it's gonna take loadsa practice, practice, practice.

For a normal shot, hold down ▽. If you wanna boot the ball higher, pull back on the 3D Stick.

If the keeper's off his line double tap ▽. Now watch the goalie scramble back and try to tip the shot over the bar.

▲ That's a great shot from the edge of the box. The deadlock could be broken.

▲ The defender can only stand and watch. The keeper's ready to pounce.

▲ It's a belter! But will the keeper get it? I wouldn't put my money on it.

▲ Crackin' goal! You've beaten him with a beauty. There's only one Alan Shearer.

Score from the spot

To stick the ball in the back of the net from a penalty, move the 3D Stick.

Now slot it where you wanna by pressing B.

If you're in goal, move the Stick and press B to dive. Luckily, you only have to guess the right way to make the save.

▲ The ref blows for a penalty. Seems a bit harsh.

▲ Which way's he gonna go? Left, right or middle?

▲ He fires it into the top right corner. It's going in.

▲ It's there! That's a perfect penalty kick. Goaaal!

▲ Too much rough play and the ref'll be reaching for his book.

◀ That's more like it. England ignores the passing game and returns to the long ball game.

Taking free kicks

When the ref blows for a foul, an arrow appears in front of the free kick taker.

It gives you complete control of where you wanna place the ball. Pull ⬇ for a short pass, or push ⬆ to pump a long ball into the box.

When taking a corner kick you can move yer players round the box. There are various positions your forwards can take up , so get away from your marker and swing the ball into the mixer.

▲ When you're fouled, an arrow appears in front of the taker.

▲ What's it gonna be? A 25-yard screamer or a chip into the box?

▲ He tries to welly it past the keeper and into the net.

Heads up!

When the ball's comin' atcha through the air, you can either put a team mate through or go for goal yourself.

Here are some of the players' skills…

Volley

Hit ▼ as the ball comes over to connect with a flying volley, or overhead kick it towards the net.

▲ Chip a long ball into the box. As the ball drops, hit ▼ to perform a wicked volley.

▲ Watch that fly into the net! Come on keeper. It went over yer bloomin' head.

Header

Double tap B for a power header, or hold it down to knock it to yer player in space. Scoring with yer noggin' ain't easy, but you'll get it in the end.

▲ Play it to yer man in space and run round to get on the end of it. Over 'ere mate!

▲ Slot it past the keeper for a sweet goal. Let's see that in slow motion. Run the replay.

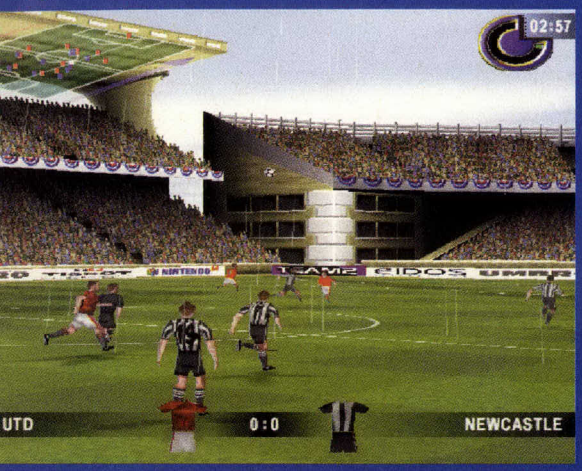

▲ The Newcastle defence keeps Cole and Yorke very quiet.

Knock the ball about

The key to championship success is to keep passing the ball to feet.

To play a low ball to a team mate, press A.

Even better, just tap G for a cool through ball down the park. Watch your timing, 'cos the defence love to slide in and nick the ball.

▲ Knock the ball about. There's acres of space ahead.

▲ Tap A to pass the ball on the deck. Go on son. You're through.

▲ If you wanna get more height on the ball, pull ◊ as you hit it.

Football magic

Michael Owen's pace and ball jugglin' tricks have turned every defence to jelly this season.

If you've ever dreamt of having skills like the Liverpool ace, then this is the game for you. Here are some of the best moves on offer...

Shimmy

Hold R and G and shift the 3D Stick in the direction you wanna run. You'll easily beat yer marker.

▲ There are two defenders ahead of ya. Shimmy one way, then the other.

▲ Now hold Z for a speed burst.

360° spin

Press R, G and centre the 3D Stick to get your player to spin and leave 'em for dead.

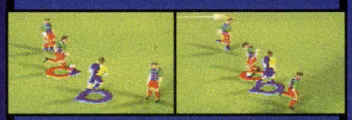
▲ There's an opponent on yer tail. Spin round to shield the ball.

▲ You're away from yer marker.

One-two

Pass the ball and press A just before it reaches your team mate for a quick one-two.

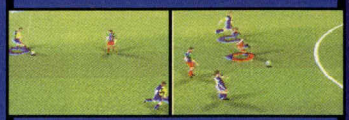
▲ Lay it off to yer man in space and he'll play a one-two with ya.

▲ You're in the clear. Go for goal!

Bend the ball

To get a wicked bending ball, hold ◊ or ◊ after you shoot. You'll whip it round the keeper.

▲ Hit a free kick like David Beckham. Pick your spot and boot the ball.

▲ Move ◊ or ◊ to beat the wall.

Play in all weather

You're gonna have to fight it out in rain or shine if you wanna bring home the cup in Michael Owen's Soccer.

You'll play in different weather conditions. Rainy weather makes the ball zip off the surface. Dry conditions causes it to kick up off the pitch.

▲ The wet weather'll make the ball zip across the surface.

▲ You'll even get the chance to play on a snowy pitch with an orange ball.

▲ You can view your goal from loadsa cool camera angles.
◀ Watch your tackling. One more dodgy tackle and yer off.

▲ The goalie makes a great attempt to keep out the ball, but it's long gone. Oh well, better luck next time.

We Think...

The version of Michael Owen's Soccer we saw was early. Even so, it plays a mean game of football, and the tricks 'n' flicks look smart. Look out for the full review in a few months.

Time you started a meaningful relationship?

Open a NatWest Card Plus account today.

♥ Cashcard with Solo ♥ Use of over 20,000 cash machines ♥ 4.0% interest on your money* ♥ Action pack full of useful info

You'll also get a £10 sports voucher.

To find out more call **0800 200 400**, visit your local NatWest branch or surf to our website Bright Young Things at www.natwest.co.uk

JJB SPORTS

NatWest

SPORTS DIVISION

* THE INTEREST IS 4% GROSS PER ANNUM. INTEREST RATES MAY VARY AND INTEREST IS CREDITED MONTHLY. GROSS INTEREST IS THE RATE BEFORE DEDUCTION OF TAX AT THE BASIC RATE. THE JJB SPORTS VOUCHER IS SUBJECT TO THE RETAILER'S TERMS AND CONDITIONS. OFFER ENDS 30 APRIL 1999. OUR LINES ARE OPEN MONDAY TO FRIDAY 8AM TO 8PM AND SATURDAYS 9AM TO 6PM. WE MAY MONITOR AND RECORD YOUR PHONE CALLS WITH US TO MAINTAIN AND IMPROVE OUR SERVICE. NATIONAL WESTMINSTER BANK PLC. REGISTERED OFFICE: 41 LOTHBURY, LONDON EC2P 2BP. REGISTERED NUMBER 929027, ENGLAND.

✓All new games out now in UK ✓More shots than any other mag

New Game Reviews

✓ We promise every game has been tested right through by our expert Nintendo players. They tell you what they really think and won't score a game high they wouldn't want to play themselves...

How they score

0-44	Real rubbish
45-64	Still not worth playing
65-79	Nothing too special
80-89	Pretty good, but not exactly great
90-100	Amazing game you must play!

Awesome

Our Awesome award is only given to games we love and think you really must play. It's only ever given to games that score over 90%.

NINTENDO 64

Mario Party p22
The plucky plumber and his pals are back with a bang.

All Star Tennis 99 p34
Grab yer racquet and balls for the first N64 tennis game.

Penny Racers p36
Rev yer engine and burn rubber. It's mini motor racing action.

Game Info

Price: **£44.99**
Release: **19 March**

WE SAID Nintendo and Hudson have worked closely on this game, so it'll be a stonker.

Mario Party

It's party time, and who better to host it than yer favourite, lovable plumber, Mario.

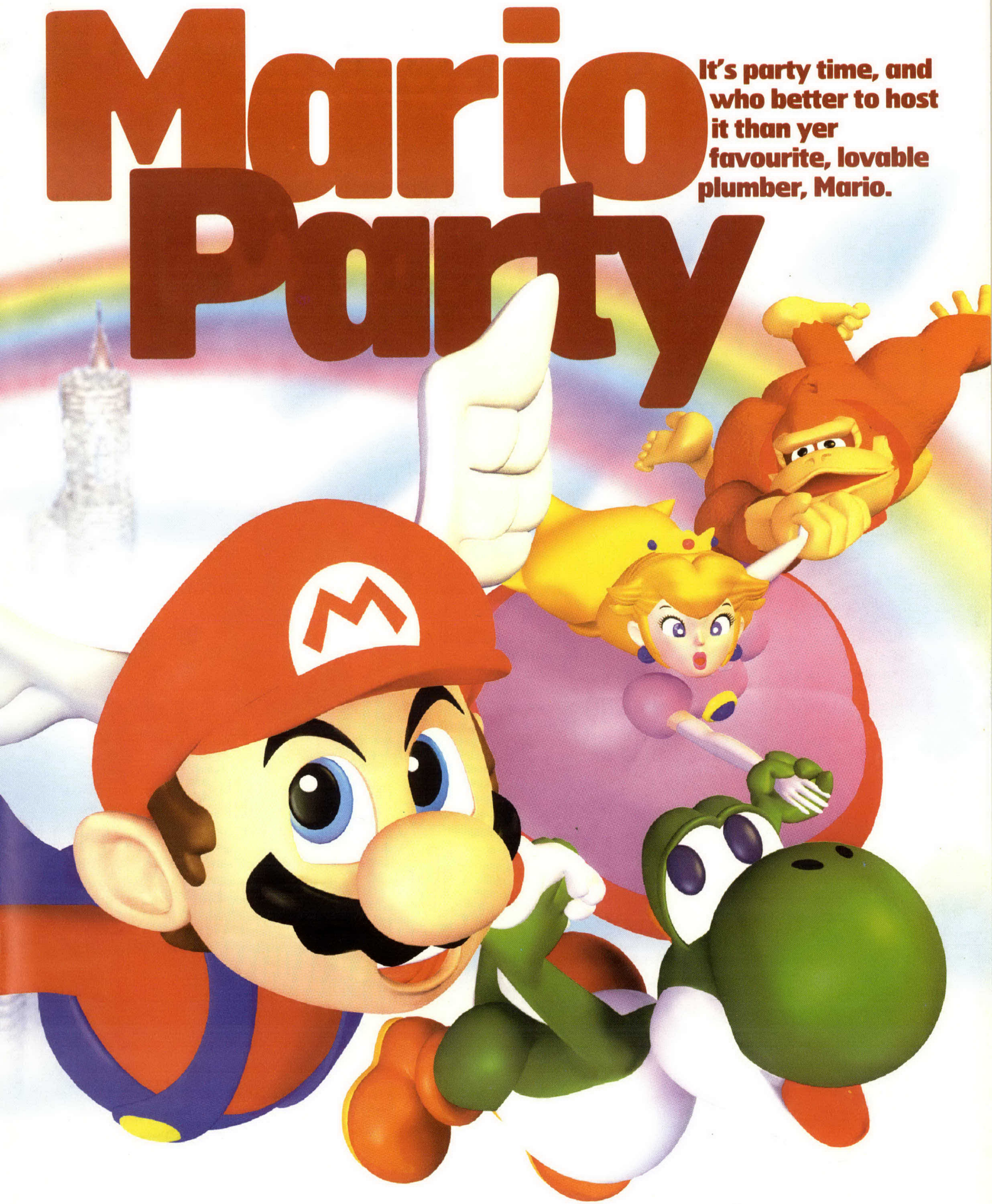

▲ Who's the biggest Nintendo Super Star? Join Mario and his pals in the party of the year to find out.

Let's party

If you wanna know who's the biggest Super Star on the N64, you've gotta play Mario Party.

Our Mazza is joined by five famous friends as they battle it out on one of six crazy board games. However, this is a board game with a difference. It's broken up with loadsa cool mini games and each player must get as many Power Stars as possible.

It even features several characters from Super Mario 64 who help or hinder each hero. Let's get the dice rollin'.

▲ The game intro's really cool. It features all yer Nintendo faves.

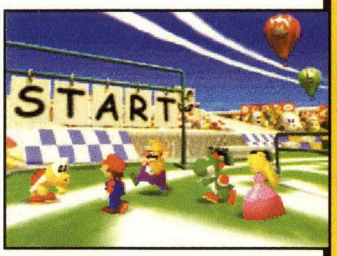

▲ We're at the start. It's over to Koopa Troopa for a rundown on the rules.

Get on board

Mario Party features six main game boards (one for each character), and over 60 mini games which are played at the end of each round.

Your objective is to collect as many Power Stars as possible, either by buying them from Toad or stealing from the other players. However, there's loads to do before you even get a sniff of one.

▲ You've gotta visit Toad to get a Power Star. Wario takes the lead, but it's early days.

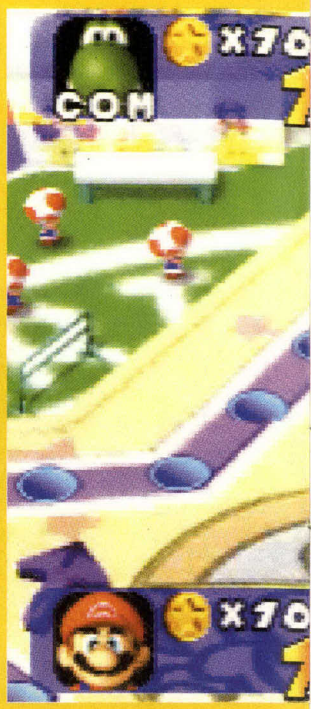

In the village

Before stepping onto the board, there are a few options available.

As soon as you press Start, you arrive in Mushroom Village. Now you've gotta decide where you want to go. Here are your routes.

Bank
Every time you complete a game, yer total is stored in the bank. Use the saved cash to play mini games.

Warp Pipe
This takes you to the main game. As you fall towards the board, Toad takes you through extra options.

Option House
Option House lets you make all yer usual alterations. Come here to delete your saved games.

Shop
You can purchase all sorts of weird dice and objects to dramatically change your next game.

Raft
Skip the main board and complete all the mini games. You must win each game before progressing.

Mini Game House
Use Toad's crystal ball to view all the mini games. If you've got enough coins saved, you can play 'em.

▲ Wario's gonna pay Toad a little visit. Luckily, he's got 20 coins, so he can buy that all important Power Star. Once bought, Toad finds a new space.

LOOKS **Mario Party looks great. The variety is superb and all the characters are excellent. Another N64 masterpiece.**

Keep on rollin'

Each player takes it in turns to roll the dice and move around the board, which is littered with different coloured squares and icons.

During your adventure you'll come across some familiar faces who stop you in yer tracks. Hopefully, they'll offer some handy tips, but watch out, 'cos not everyone's on your side.

▲ Jump to stop the dice. You've gotta decide which way to go.

▲ If you wanna shift the Thwomps, you've gotta pay.

▲ This board is found in Mini Game House. It's very basic, so you can learn the rules.
▶ You can still play the mini games at the end of the round.

Highest goes first

You're at the Start, but you've still gotta decide who goes first. This is determined by every player rolling the dice.

The one who gets the highest number is rewarded with the opening throw. Koopa also gives you 10 coins and, like Monopoly, gives you more every time you pass the Start line. We're finally ready to roll, so let's get on board.

1

▲ Who's gonna go first? Stop the dice to find out.

2

▲ Luigi gets the opening throw. Poor Wario's last.

3

▲ Every time a player lands on the ? space, a boulder rolls across the board. If it's in yer path, you'll automatically run for cover.

Meet the gang

You're on yer way to the start, but first you've gotta choose yer character. And there are six of the very best.

We're sure the players need no introduction, but let's say hello to the challengers who are all aiming to become the Mario Party Superstar.

Mario

By rights he should be the favourite. Let's face it, who doesn't love Mazza. He's not half as strong as Donkey Kong or Wario, but he's slightly more intelligent. Definitely the one to beat.

Peach

Peach is as famous as any videogame character. In fact, she's been kidnapped more than anyone. She's quick, bright and not afraid of the bigger challengers. Definitely in with a shout.

Donkey Kong

If the superstar was decided on strength, Donkey Kong would win hands down. If only he was blessed with intelligence. He may be stupid, but you'd be a fool to bet against him.

Luigi

Although he's much younger than Mario, he's much smarter. Unfortunately, his inexperience in party games could be his downfall. A rank outsider.

Wario

He may look stupid, but Wazza's got brains and brawn. However, he lacks speed and he's gonna need it to get to the line first. He's got the better of Mario before and he can do it again.

Yoshi

Yoshi's experience in adventures could come in handy. He's full of life and up for a challenge, but his small size could let him down. Not favoured, but he's got the skills needed to win.

Rainbow Castle

We take to the skies for Mario's game. Every board has a difficulty setting and this is one of the easiest to play.

Okay, we've explained all the pre game options, now let's go to the start and see what's what.

▲ There are six boards available, and there could even be a couple of bonus games hidden. Cool, eh?

Boo
Always try to visit Boo. If you're outta coins, he'll steal some from a rival. If you've got 50 coins, you can pay him to nick a star.

Limbo Dance
Limbo dance yer way to the finish line. Drop too low and you'll tumble over. Get yer timing right or you'll hit the lower barriers.

Blue ! Space
It's Koopa's Game of Chance. Coins and stars will swap hands, but you won't know which characters are involved until you stop the blocks.

Junction
You can choose which way to go when the road splits. However, if something's blocking yer path, you'll have to pay to move it.

Blue Mini Game Space
You can now win extra coins by competing in a one player game. There are more mini games dotted around the map.

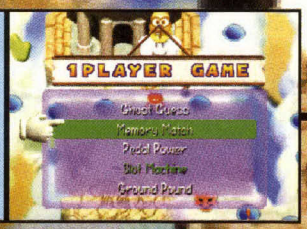

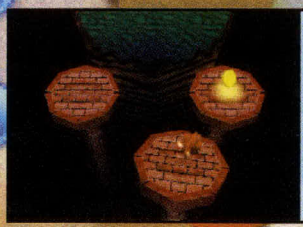

Teetering Towers
You've gotta reach the other side by using the falling platforms. Force them left or right by standing on the side. Try to collect the bonus coins.

Blue Space
This is a safe space. You receive three coins every time you finish on it, and it doubles when you're down to yer last five turns.

Blue Mushroom Space
You must now stop Toad's dice. Get a red mushroom and you can have another spin. Choose blue and you must sit out your next turn.

? Space
This shifts the platform at the top the board. If Toad's facing front, you can buy a star. If you see Bowser, you'll be sent packing.

Bowser
You don't wanna meet Bowser. He'll force you to buy a fake star for 40 coins. If you can't afford it, he'll steal your entire stash.

Toad
Land on Toad's space and you can purchase a Power Star for 20 coins. In Mario's Rainbow Castle he remains in the same place.

Pedal Power
Quick fingers are needed if you're gonna win. Keep the wheels going round to make the light come on. This'll also keep Boo at bay.

Red Space
You wanna avoid this square as you lose three coins. This'll also change the mini game from a free for all to one on three.

Whack A Plant
Remember Mole Patrol? This is the same game only this time yer whacking the evil Piranhas. You get a coin for every one you hit.

Koopa Troopa
Koopa remains at the start and issues instructions. He gives you 10 coins every time you pass him. This doubles towards the end.

Red Bowser Space
Come face to face with Bowser and you'll usually wind up in big trouble. You now have to face your toughest challenge, and there's every chance it's gonna cost ya, big time!

Yoshi's Tropical Island

This peaceful island is the perfect setting for a game. Unfortunately, the bridges are guarded by Thwomps and you'll have to pay to pass them all safely.

▲ Every time you want to pass the Thwomps, they'll charge you an extra coin, the fiends!

▲ Hey, stop cheating, Wario! The Nintendo crew enjoy a frantic game of volley ball on the beach.

It's your move

The play controls couldn't be simpler. In fact, most of the movement is controlled by the 3D Stick and the A button. The player automatically moves, stopping only when a decision needs to be made.

When you reach a junction, press R to reveal the entire playing board.

▲ DK's got two moves. There's a Star up for grabs for the player who lands on the ? Space the most.

▲ At any point you can zoom out and view the whole island. Now you can plan yer next move.

Ultimate Warrior

We started it and now Nintendo's decided to make their own Ultimate Warrior.

Well, not quite! Some of the mini games allow for your character to jump into Bowser's hefty frame and take on the remaining players.

Unfortunately, the others now see you as the enemy and try to knock you out with mallets.

▲ It's-a me, Bowser Mario! Control him in a Mini Game.

▲ Every time Mario's hit, he loses five coins, the fool!

Play a game

After the fourth player takes their turn, the action pauses and switches to a Mini Game.

If all the heroes are standing on blue symbols, it'll be each person for themselves in a four player versus challenge. There are also two on two and three on one games

There are over sixty games, so let's have a look at six of our faves...

Four Player Versus

Mario Bandstand
Mario conducts his orchestra and you must play it back. You've gotta keep perfect time if you're gonna win the coins.

Cast Aways
Coins, medals and chests float across the water. You must cast off and try to reel in as many prizes as possible.

Two Vs Two

Handcart Havoc
You and your mate must pump as fast as you can to beat your opponents. However, you've also gotta steer round the bends.

Bomsketball
It's basketball with a bang. You have limited time to dribble around the opposition and slam dunk da bomb.

Peach's Birthday Cake

To win on Peach's game, you're at the mercy of the Goombas.

If they let you pass, you can get the stars. If they don't, a battle with Bowser awaits.

▲ Check out the icing characters on the side of the cake. You'll see all the heroes as you complete a lap.

▲ You can have your cake and eat it with Mario Party. And you don't even have to wait for yer birthday!

It's-a me, Mario!

As you'd expect from any Mario game, it's full of cute choons which get inside yer head and stay there for absolutely ages.

Each character is also blessed with a few phrases, although most of the time they simply whoop with delight when they win the game. You can even buy a Parrot to hear every line!

▶ Land on Bowser's square and you're in deep trouble. Mario's fate is decided.

▲ Read the play controls and press the buttons before starting.

SOUNDS Lots of cool speech from every character and loadsa cool, cheesy choons for you to hum.

One Vs Three

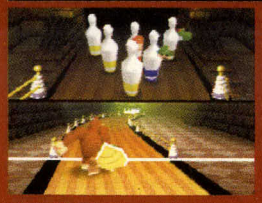

Bowl Over

The single player throws a shell down the bowling lane. The pins featuring the remaining heroes are lined up at the end.

Paddle Battle

Keep paddling and make sure the other players don't force you into the river bank. Touch the sides and you'll lose coins.

Double Money

When you reach the final five throws, Koopa reappears and gives you the current standings. It's almost yer last chance to get some Power Stars.

To make stealing slightly easier, Koopa doubles the coins, so you get six for landing on a blue symbol and twenty every time you pass Start.

Remember to check the map when you reach a junction to see if you can visit Boo.

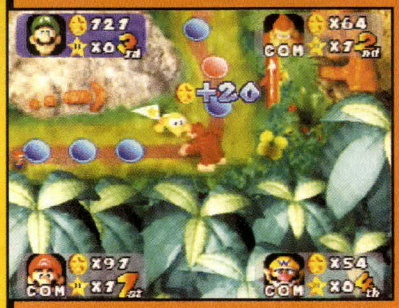

▲ When you get to the last five spins, you get double coins from Koopa Troopa. Cool!

▲ If you've got fifty coins, Boo will nick a Star from the player of your choice. Heh, heh...

Wario's Battle Canyon

Wario's Battle Canyon is made up of several small sections.

It's littered with Bob Ombs who drop you into cannons and fire you to other parts of the island.

This is one of the trickiest boards as Toad's always on the move and you'll need the right cannon to reach him.

▶ When Yoshi reaches the pink Bob Omb, he'll be loaded into the cannon.

▼ Wario's in charge now, and his army of Bob Ombs will blast you clean off the board. What a stinkin' cheat!

Who wins?

The game's over, but there's still the possibility of the lead changing hands. Koopa has three Power Stars up his sleeve.

Two are handed out for the character who collects the most coins overall and in the Mini Games, and the last one is the Happening Award. This goes to the player who lands on the ? Space the most times.

Finally, the Super Star is announced.

▲ Toad keeps record of previous performances.

▲ Hey! Luigi proves that he's Nintendo's Super Star!

Luigi's Engine Room

Luigi's board is full of iron walls which lower and rise at the end of every round.

Unfortunately, if a route's blocked when you get to a junction, it's impossible to clear it.

Sometimes taking the longer route may prove an advantage.

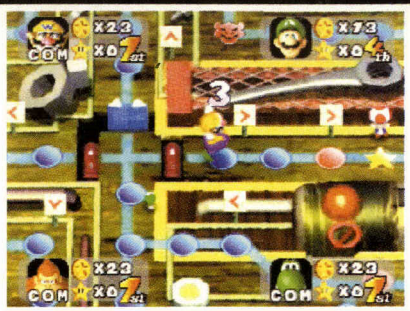

▶ Wario's three steps away from his first Power Star. Grab it, fat boy!

▲ Donkey Kong proves he's king of the jungle, but Mazza and pals are still gonna have a swinging time.

Donkey's Jungle Adventure

DK's game is played on an ancient site in the middle of the jungle.

There are several junctions which are blocked by Slab Beasts and they'll only get outta yer way if you pay them hard cash.

Land on a ? Space and a boulder rolls across the board, chasing players.

▶ Mario must pay the Slab Beast if he wants to go straight ahead.

▼ Luigi's Engine Room is for experts only. You can't pay to unblock routes and Toad's tough to reach.

Change the game

Every time you complete a game, your coins are stored in the bank. You can now use them to buy items.

Once bought, they're saved in the bank's safe and used to make yer next game much more fun. You can even buy items which can be used in Option House. Let's go spend some dosh…

Plus Block
You receive coins to the value of the number on the dice. Now it'll be much easier to save for those Power Stars.

Event Block
Select this baby and you'll be visited by Koopa, Boo or Toad. It's all random, but you shouldn't end up outta pocket.

Slow Block
The least exciting of all the dice. Now you can only throw one, two or three. It'll take ages to complete one long lap.

Minus Block
If you wanna close match, this is for you. It reduces the coins to the value of the number on the dice. Getting Stars ain't easy.

Speed Block
You're gonna fly around the board. It's a dice with the numbers eight, nine and ten. You'll rack up a lot of coins using this beauty.

Warp Block
Use this and you can change places with another character. You can now nip in front of the pack and get that Star.

Quick flick! ▶▶▶ See Luigi again in Smash Brothers p6 Mario Golf news on p94

What's the best way to play...

On yer own?

Keep yer N64 to yourself and you'll be missing out on Mario Party's best bits.

First Power Star
Wow! I'm about to get my first Power Star, but it won't matter. It'll be stolen soon.

One on three Mini Game
My chance to knock over the computer players. I bet they move outta the way.

I wish I had my friends round. It's not the same on yer own.

ONE PLAYER The one player game isn't great and you always feel like the computer's cheating. Short term it's okay, but you won't keep playing this.

Or with yer mates?

Invite a few friends round for some fun and games! Party on, dudes...

At the start
Let's see who's gonna go first. It's Donkey Kong, followed by Mario, Luigi and poor Wario's propping up the rear. Okay, game on.

The Winner
It went to the wire, but Luigi's final throw of the dice proved decisive. The others can only hope they're more lucky next time.

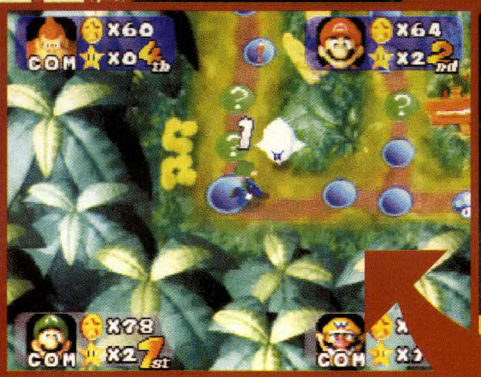

Final round: Luigi takes the lead
It couldn't be closer. On Luigi's final throw, he passes Boo who steals another Star. Is it gonna be enough? It's now up to ickle Toad to award the extra Power Stars.

MULTIPLAYER Now we're talking. Get three of yer mates round and this is a blast. The mini games are childish, but they're so much more fun when you're playing against yer friends.

14th round: Steal a Power Star
We're well into the game and it's turning nasty. In a desperate attempt to get back in the running, Mario pays Boo to nick a star.

1st round: Lose yer coins
It's a poor throw by Mario. He's landed on a Red Space and that's gonna cost him three coins. Good job we've only just started.

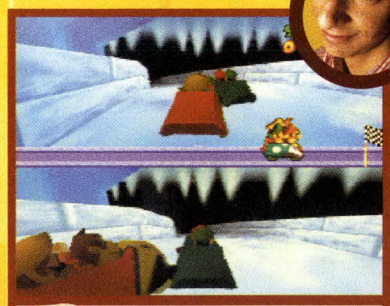

1st Mini Game: Two on two
Luigi also stepped on a Red Space, so it's a two on two game. The Bobsled Race is just like the slippery slide in Super Mario 64. It looks like the brothers are gonna win.

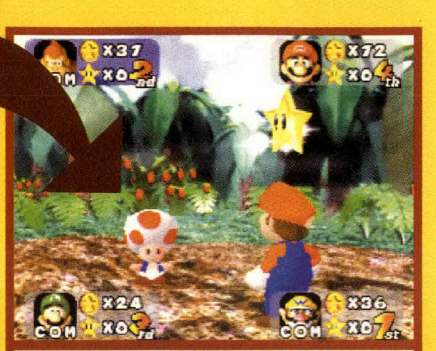

5th turn: Buy a Star
Mario's the first to reach Toad, and he's got enough coins to buy a Power Star. He takes the lead, but there's a long way to go.

5th turn: One player Mini Game
Donkey Kong has the chance to get some coins. For this game, you must hit the five flat posts. Jump on a pointy one and it's gonna hurt.

10th turn: Another Power Star
Wario's taken the lead, but Luigi's about to get another Star. Mario's not too far behind, but poor old Donkey Kong's well outta contention.

▲ We're gonna have a party! From left to right... Steve as Mario, Michael as Luigi, David as DK and Alan as Wario.

13th round: Bowser's Space
Oh no, Wario's landed on Bowser's Space! That's gonna lead to trouble. Everyone's gotta play a Mini Game, and the three losers must part with 20 coins. Bummer!

10th round: Four player game
It's a four player game and the guys must collect as many coins and medals as possible. Watch out for the hammers. They'll knock you out.

Nintendo OFFICIAL MAGAZINE GAME SCORE

Mario Party is a fun game, but it must be played with friends if you're gonna get the most out of it. The Mini Games are a real laugh, even though they won't tax yer brains, and you'll become much more competitive than you might think. If you want something slightly different, this is a cool choice.

85%

Game Info

MULTI-PLAYER

Price: **£44.99**
Release: **March**

All Star Tennis 99

Get on court and take on the world's best as All Star Tennis 99 smashes onto the N64.

WE SAID **"AST's perfect for tennis fans, with all the moves and characters you need for a realistic game."**

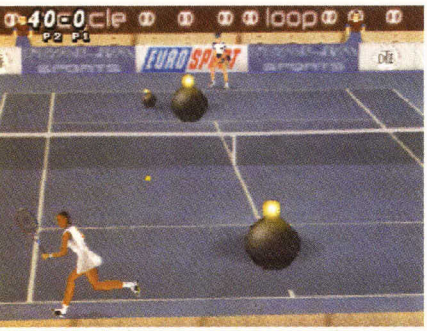

Serve 'n' volley

All Star Tennis 99 has everything for the tennis fan, and offers something a little bit different for the sports nut.

In AST you can compete in a one off match, enter a tournament and try to beat the top professionals, or team up with a mate or a computer controlled player and enjoy a nice game of doubles.

You can even visit several countries on the pro tour and play on various surfaces including grass, clay and concrete.

◀ That don't look like a regulation serve!
▶ Even four players can play a leisurely set or two.

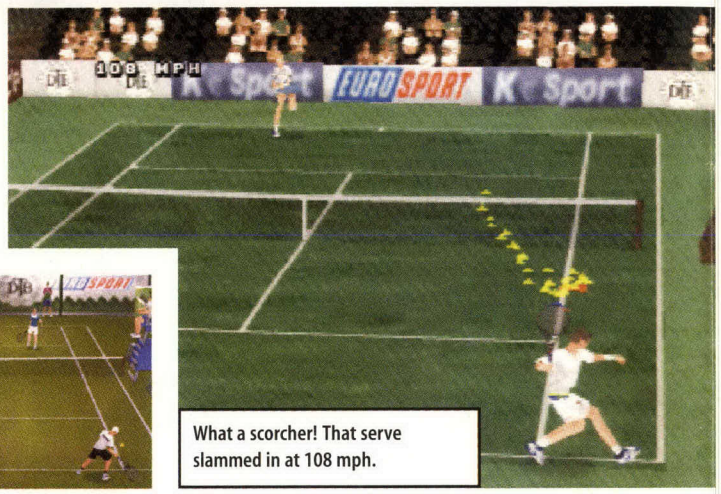

What a scorcher! That serve slammed in at 108 mph.

LOOKS **The players' shots look realistic enough, but All Star Tennis 99 will hardly have you on the edge of your seat.**

Smashing fun

There are three gameplay options. You can either play a serious match, or tennis with a twist.

You could serve up Smash tennis, which is a straight match, fast 'n' furious Arcade, or Bomb tennis, where you've gotta return, 'cos your life depends on it! Let's take a gander…

Smash tennis

If you wanna experience the true world of tennis, this is the one for you. There are no tricks up the opponents' sleeves, just a straight match.

Arcade

Try to beat all the other pros. You start with the weakest lady and finish with the top seeded man. Just don't lose to a girl, okay?

Bomb tennis

When you return the ball, a bomb appears on the opponent's half. Now you've gotta play yer shots and watch out for the explosions.

Take yer shot

If you're gonna succeed, you'll need to know when to play a particular shot.

Use one at the wrong time and you'll be drawn outta position and you could struggle to stay in the rally. Here are yer shots and when best to use 'em.

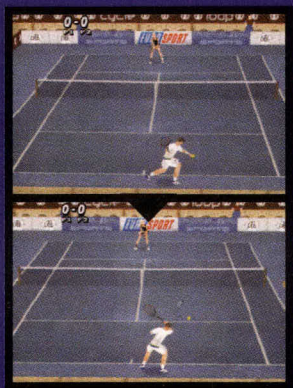

Ground shot

Yer basic shot. Use this to return the serve and when you're in no position to hit a winner. If in doubt, go with this.

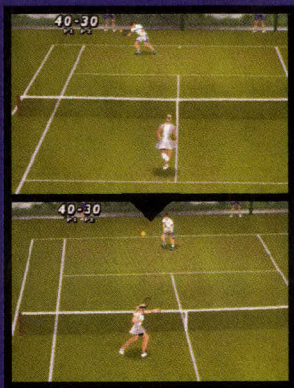

Lob

Wait 'til your opponent's at the net. If he can reach the lob, he'll smash it back. Time it right and it'll leave him stranded.

Play the pros

AST gives you the chance to go up against some of the top pros in the tennis world.

Eight of the biggest names have been signed up, and there are also several top computer players.

Henman and Rusedski aren't included, so you'll have to make do with Krajicek, Philippousis and Chang. Women choices include Conchita Martinez and the current Wimbledon champ, Jana Novotna.

▲ You can control some of the world's top tennis pros. Even the current Wimbledon champ is here.

◀ And here's Jana Novotna in action.

SOUNDS Although there's very little speech, the crowd boos and cheers and the umpire will ask for quiet when things get rowdy.

On the line

There'll be times when you think you've played the perfect winner, only to find the umpire calls it out.

Whenever there's a borderline call, a slow motion replay shows the shot and leaves a mark as the ball hits the ground. This clears up the argument and should prevent a tennis tantrum.

▶ What d'ya mean out? You cannot be serious?!

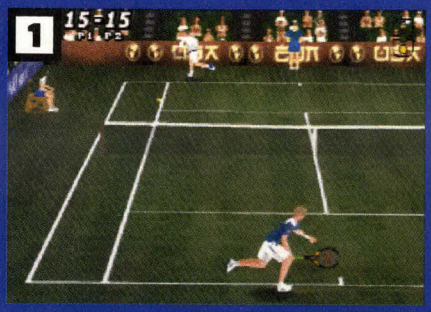

▲ The slow motion replay zooms in on the ball.

▲ A great call. The ball is clearly over the line.

Trick shots

If you wanna liven up a pretty dull match, a quick trip to the Options screen is required.

Here you can turn on Special Moves which allow you to play all sorts of weird 'n' wonderful shots which you definitely won't see during the two weeks of Wimbledon.

The biggest problem is that your opponent can also perform magical shots and, when one comes back attcha, you won't know where the ball's gonna land.

▲ When the racquet glows, you'd better be on yer toes 'cos there's a special shot comin' your way.

▲ The ball stops at the net and starts to spin. Swirly blue stuff appears around it.

▲ Suddenly, it changes direction and lands on the opposite side of the court. Hey, that's not fair!

GAME LENGTH Keep to shorter matches and you'll enjoy limited appeal. This is okay for short term thrills, but it won't be long before you're craving faster and more frantic fun.

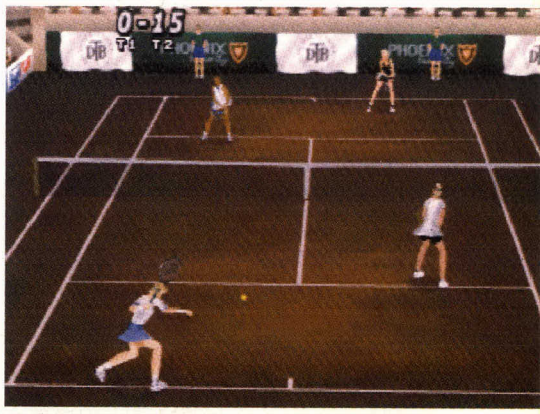

▲ Hit the clay court for a four player smash.

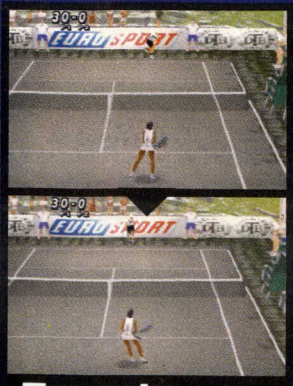

Top spin

Pull your opponent into a corner and hit this cross court. He'll be lucky if his racquet gets anywhere near it.

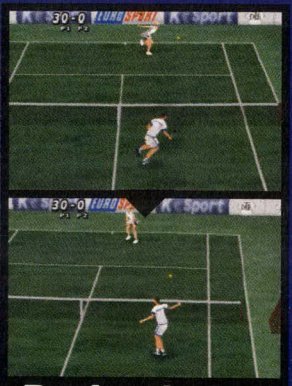

Back spin

If you're involved in a back court rally, this'll draw your opponent to the net. Now use yer lob and you should get the point.

Swerve shot

To add swerve to your shots, press Z or R. The flight of the ball changes and the return is much tougher to play.

Nintendo Official Magazine GAME SCORE

It's not too bad, but there's a real lack of excitement. Even the extra 'fun' options fail to breathe new life into AST. It looks nice and the shots are realistic, but what it gains in graphics, it loses in gameplay.

70%

Penny Racers

They're small in size, but big on power. Buckle up for Penny Racers, it's ickle racing fun.

Game Info

MULTI-PLAYER · MEMORY PAK · RUMBLEPAK

Price: **£39.99**
Release: **19 February**

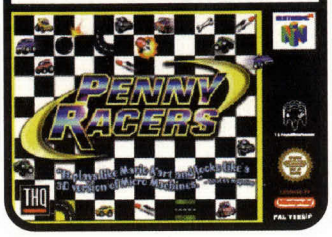

WE SAID "Penny Racers didn't go down too well on the GreyStation, but what do Fony fans know, eh? The N64 version's shaping up nicely."

Micro machine

Nintendo is the home of the cutesy racer, and now Penny Racers is trying to muscle in between Mario Kart 64 and Diddy Kong Racing.

The main difference is that there are no cartoon characters controlling the micro machines. However, every race is packed full of cool power ups and frantic action, as each car battles its way to the finish line.

▶ Hit the Dash Plate and your car'll get a much needed speed boost.

▶ Watch out! The car in front hits a mine.

▼ You're still armed with two mines. Just make sure you remember where you laid 'em.

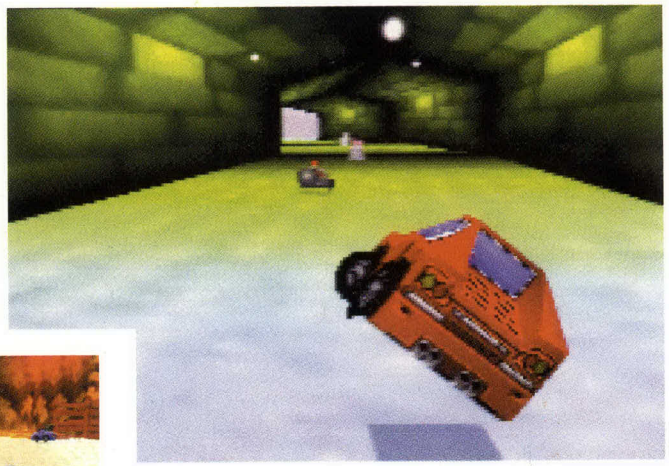

▲ Oversteer on the sharp bends and you'll roll yer motor.

LOOKS These would look at home on the Super NES. Okay, it's supposed to look basic, but this is stoopid.

Choose yer car

Although there are 13 vehicles on offer, there's very little to choose between 'em.

When you select yer motor it only has one special ability. But don't worry, as you play, you can earn cool power ups and speed boosts.

▲ There are 13 weird 'n' wonderful cars on offer.

▲ Make sure your car is suited to the track surface.

Power up yer mean machine

Penny Racers features three speed classes, although you've gotta start on the slowest.

To progress, you have to finish in the top three on all the courses. Every time you do, you get access to the losers' vehicles. You're able to steal an item from one of the cars and add it to yours.

Now return to the settings option and make necessary changes before hitting the next track.

1

▲ You finished in the top three. Now you can steal a skill.

2

▲ Visit the Settings screen and make changes to yer motor.

3

▲ You should now have the upper hand for the next race.

Cool power ups

Although the majority of Penny Racers is disappointing, the power ups are really cool.

Each vehicle carries one per race and you can choose between improving yer car's power or dropping hazards on the track.

Here are four of the best…

Land mine

Drop the little pack on the course and it'll cause the perfect pile up. It'll have the opposition spinning out.

Turbo

This may look like a bomb, but there won't be any explosions. Instead, you'll burn away from the pack.

Smoke

Use on the sharp bends to cause loadsa confusion. The smoke is so thick that cars won't be able to see the track.

Cannon

Fire a spiky ball at your foes. This won't just make you spin out. It fires you clean off the track and outta the race.

▲ With no speed start available, you're always the slowest off the grid. Then you've gotta play catchup.

▶ You'd better get yer skates on. The back marker tries to take you out with his cannon. Thankfully, he's a poor shot.

Hard to handle

The entire play control is very frustrating. For a start, the speed is poor, and you feel like the game needs a kick up the backside just to get it going. You want faster games on yer N64.

Next up is the steering, which is plain awful. Taking corners is difficult at the best of times, but sometimes your vehicle rolls over for no reason.

Oh, and make sure you drive as wide of the hazards as possible, 'cos they take you out even when you don't touch 'em.

1 ▲ Make sure you use the correct tyres to suit the track surface.

2 ▲ Get it wrong and you'll roll yer car. Now you've got no chance of winning.

First tip

To keep up yer speed when taking a sharp bend, always press R just as you take the turn.

You'll roll, but remain on the track without losing too much power.

SOUNDS Each vehicle has a pathetic horn, the engine sounds like a wet fart and the explosions are well dull.

Create a track

If you've had enough of the default tracks (and you will after a short period of time), there's an option to design yer own courses.

You're given 200 track pieces and you can go wherever you want. Drive off road and put in as many twists 'n' turns as you like. You can even include water hazards and icy banks.

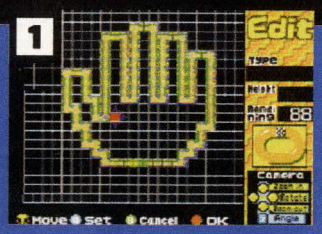

1 ▶ Use all 200 pieces to make the ultimate track. Quite a handy option, eh?

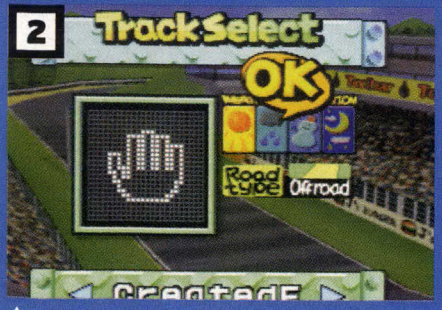

2 ▲ You can also save it and play it over and over again.

3 ▲ You're racing on yer own course. Cool, eh?

GAME LENGTH The one player mode's okay for a short term thrill. Racing one on one is dull, so stick with multiplayer Race Series. That's yer best option.

Nintendo Official Magazine Game Score

The basic idea for **Penny Racers** is a good one. Unfortunately, that's the only decent thing about it. Okay, it gets slightly better as you progress, but the incredibly slow start really lets it down. Steer clear!

68%

Quick flick! ▶▶ Push da pedal to da metal with news on Monaco Grand Prix p80

Buy Direct

3FREE mags

Save money

and buy Nintendo Official Magazine direct

When you buy Nintendo Official Magazine direct for a year, you get 12 magazines, but you only pay for 9! You'll save £8.85, and we deliver free to your house.

- ☑ First for N64 news and new games
- ☑ The best reviews and tests
- ☑ More tips than anywhere else
- ☑ Free Game Guides and Tips Book
- ☑ The UK's biggest selling N64 magazine

£150 of Nintendo kit every month

GAMESTER

Everyone who buys Nintendo Official Magazine direct from us will get the chance to win £150 worth of Nintendo goodies every month, exclusively from our pals at Gamester.

What it costs

☐ 12 months UK £26.50 ☐ Airmail Europe £41.50
☐ Airmail World £66.50

Fill this in

Name _____ Date of birth _____

Address _____

Postcode _____ Telephone _____

Signed _____
(Your parent or guardian's signature if you're under 18)

How to pay

I want to buy Nintendo Official Magazine direct for one year. I enclose a cheque or postal order (payable to EMAP Images Ltd) for £ _____
Please debit my ☐Access ☐Visa ☐Mastercard

Card number

☐☐☐☐☐☐☐☐☐☐☐☐☐☐☐☐

Expiry date ☐☐ ☐☐ **Signature** _____

Credit card & Back issues hotline: 01858 435 350
Mention offer code F1U to enter the prize draw

Please quote code
12 months: F1U
Source code: IF1w

Offer closes 19/3/99

Send this to
Nintendo Official Magazine, Lathkill Street, Market Harborough, Leicester, LE87 4PA

☐ Sometimes we'll want to ask you about Nintendo Official Magazine or tell you about special offers. Tick here if you don't want us to keep your name on our database.

WE PROMISE THAT EVERY GAME IS...

✓ Completely tested by our experts ✓ On sale now in the UK

Total Test

✓ Every Nintendo game tested, plus all the extra gear

✓ Changed and updated every month

Yoshi's your guide through Total Test. Look out for his hints

All new gear
This is where you find out about all the new Nintendo stuff first
Control pads p46
Memory Paks p44
Rumble Paks p41
Steering wheels p42

Game Boy p43
Reviewed, brand new Game Boy Color games and new stuff

Sales Chart p47
Save £5 off the current top ten games

Rental Chart p48
What's hot and what's not over the rental store counter

Famous Fives p47
Putting the finger on the N64's handy stars

Nintendo Numbers p43
Your complete N64 phone book

N64 Magic
NFL Blitz p44
1080° p40

We tell it like it is!

In the info boxes, 'Chart' means the highest position that the game reached in the UK N64 charts. 'N/A' means it hasn't hit the top ten yet.

How do they score?

0-44	Real rubbish
45-64	Still not worth playing
65-79	Nothing too special
80-89	Pretty good, but not great
90-100	Amazing game you must play!

AWESOME
Our Awesome award is only given to games we love and think you really must play. It's only ever given to games that score over 90%.

OUR TOTAL TEST SCORES
We change our scores for older games when new games come out that are better than 'em. It means this is the most up to date guide, and you'll always know what's best right now.

▲ Power up yer X-wing and accelerate to attack speed. Star Wars Rogue Squadron's blazing a trail on the N64. Find out what we reckon on page 46.

Quick flick! Reviewed! New Mario Party game totally played to death p22

N64 Magic

There are few challenges harder than pulling off a 1080° in trick attack on 1080° Snowboarding. But doing it is one of the greatest feelings ever!

1

▲ Choose yer trusty snowboard and head off down the half pipe.

2

▲ Go up the side of the snow tunnel. Shoot off into the wide blue yonder...

3

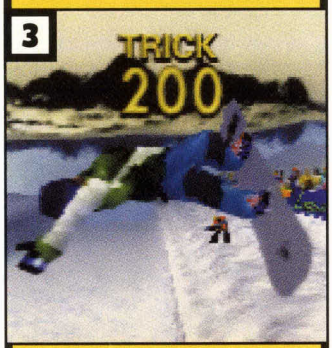

▲ Hit the buttons and waggle the 3D Stick like there's no tomorrow.

4

▲ Keep punishing yer controller. 360°, 720°, finally you spin to a 1080°!

5

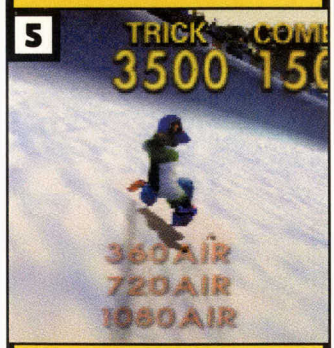

▲ That's the magic 1080° trick. Well tough to pull off. You are an N64 king!

ALL STAR BASEBALL 98 90%

- £39.99
- Players 1-4
- Chart N/A
- Memory Pak ✓
- Rumble Pak ✓

What's it about Take to the plate. Hit home runs. Pitch a curve ball. Strike out.
What you'll like Amazing graphics and superb realism. The playability's great.
Check this out ▼ Some of the best graphics you'll see in any sports sim.

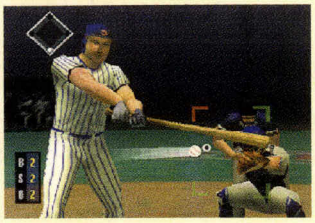

How it plays Set difficulty to rookie. Smack balls far and wide. Mix 'n' match your pitches to strike out your mate.
What we think Not just for baseball fans. Looks the business. Plays a dream.

AEROFIGHTERS ASSAULT 54%

- £49.99
- Players 1-2
- Chart N/A
- Memory Pak ✗
- Rumble Pak ✓

The lowdown Snoreathon flight sim. Jets handle like ice cream vans. Crashes 'n' burns.

AERO GAUGE 41%

- £49.99
- Players 1-2
- Chart N/A
- Memory Pak ✓
- Rumble Pak ✓

The lowdown Creaky racer. Some gamers still rate. Bettered by F-Zero X and WipEout 64.

AIRBOARDER 64 69%

- £49.99
- Players 1-2
- Chart N/A
- Memory Pak ✓
- Rumble Pak ✓

The lowdown Pointless flying boarder game. Only five courses in single player.

BANJO KAZOOIE 96%

- £49.99
- Players 1
- Chart 1
- Memory Pak ✗
- Rumble Pak ✓

What's it about Play Banjo and Kazooie. Explore Grunty's Lair. Adventure.
What you'll like Blumming everything! Looks amazing. Huge. Detailed.
Check this out ▼ Meet Congo the gorilla. He's got a Jiggy for ya!

How it plays Single player heaven. Wander through huge levels. Learn Banjo and Kazooie's moves. Bash rock hard baddies.
What we think Loads to do. Takes ages to finish. Brilliant mini games. You'll love it.

BIO FREAKS 70%

- £49.99
- Players 1-2
- Chart N/A
- Memory Pak ✓
- Rumble Pak ✓

The lowdown Solid future beat 'em up. Shoot arms right off and see the blood pump.

BLAST CORPS 81%

- £29.99
- Players 1
- Chart 1
- Memory Pak ✓
- Rumble Pak ✗

The lowdown Smash buildings 'n' stuff. Original. Hard to get into, but will reward.

BODY HARVEST 88%

- £44.99
- Players 1
- Chart 8
- Memory Pak ✗
- Rumble Pak ✓

The lowdown Squash big bugs. Shooter. Puzzler. Good in parts. Frustrates and amazes.

BOMBERMAN 64 68%

- £49.99
- Players 1-4
- Chart 3
- Memory Pak ✓
- Rumble Pak ✗

The lowdown Blow stuff up in 3D world. Not a patch on the original. Multiplay's naff.

BOMBERMAN HERO 72%

- £44.99
- Players 1-2
- Chart N/A
- Memory Pak ✓
- Rumble Pak ✓

The lowdown Return of Bomberman in sequel every bit as average as first N64 outing.

BUCK BUMBLE 84%

- £49.99
- Players 1-2
- Chart 8
- Memory Pak ✓
- Rumble Pak ✓

The lowdown Shoot 'em up with a difference. Fun 'n' challenging. Top multiplay.

BUST A MOVE 2 81%

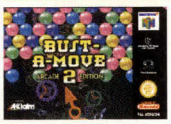

- £39.99
- Players 1-2
- Chart N/A
- Memory Pak ✓
- Rumble Pak ✗

The lowdown Cute gaming fun. Play against monsters all around the world.

BUST A MOVE 3 85%

- £39.99
- Players 1-4
- Chart N/A
- Memory Pak ✗
- Rumble Pak ✓

The lowdown Puzzler more addictive than Skittles. Sweeter and more colourful, too.

CHAMELEON TWIST 68%

- £49.99
- Players 1-4
- Chart 7
- Memory Pak ✗
- Rumble Pak ✓

The lowdown Not enough of a challenge. Boring. Easy to finish. Not really worth the effort.

CHOPPER ATTACK 79%

- £49.99
- Players 1
- Chart N/A
- Memory Pak ✗
- Rumble Pak ✓

The lowdown Blaster high on looks, low on lastability. 'Copters easy to handle. A renter.

CLAYFIGHTER 63 1/3 25%

- £49.99
- Players 1-2
- Chart 7
- Memory Pak ✗
- Rumble Pak ✓

The lowdown Holds the title of worst N64 fighter by a long way. Lowest scoring game ever.

CRUIS'N USA 54%

- £29.99
- Players 1-2
- Chart 4
- Memory Pak ✓
- Rumble Pak ✗

The lowdown No challenge racer. Finish first go. Awful choons. Weak sound effects.

Extras

Expansion Pak ▼

- By: Nintendo
- £29.99

Slots into the front of yer N64 and allows you to play games in amazing high res mode. Essential.

Cleaning kit ▼

- By: Performance
- £9.99

Keep your N64 and game contacts spick and span with this cleaning kit.

Scart AV cable ▼

- Performance
- £6.99

Will connect to most TV inputs. Makes yer N64 picture super sharp.

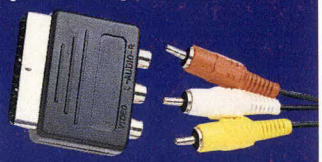

Controller extension cable ▼

- Performance
- £6.99

Gives more reach for yer N64 controller.

We've tested all these Rumble Paks

Jolt Pak
- Joytech
- £9.99

Rumble power changes. Cheapest rumbler there is.

Advanced Jolt Pak
- Joytech
- £14.99

It's a Jolt Pak with a Memory Pak handily built in.

Shockwave
- Datel
- £24.99

Rumbles on its own and has bags of memory to boot.

Rumble Pak
- Nintendo
- £14.99

Classic original rumbler from the Big N.

It's brill and makes any game feel loads more explosive.

Easily the best rumbler out there.

Vibra Pak
- Wild Things
- £9.99

See thru looks cool. Vibrates well. Memory too. Nice pak.

Jolt Pak
- Blaze
- £14.99

Jolt Pak/memory card. Glows in the dark. Also lights when it rumbles.

TremorPak
- LMP
- £12.99

Good rumble response. Better than average.

Tremor Pack
- Performance
- 19.99

Rumbles pretty good. Looks cool. Not too bad pack.

G64 Tremor Pak + memory
- LMP
- £17.99

No batteries needed! Just slam it in yer controller and you're away! With memory.

Rechargeable Jolt Pak
- Joytech
- £14.99

Great rumbler, rechargeable too so you'll never run out of Duracells. Just don't forget to charge it up first, okay!

Best of the rest

CRUIS'N WORLD 83%

- £39.99
- Players 1-4
- Chart 9
- Memory Pak ✓
- Rumble Pak ✓

The lowdown Racer miles ahead of Cruis'n original. Courses ace, gameplay tops.

DOOM 64 78%

- £49.99
- Players 1
- Chart 2
- Memory Pak ✗
- Rumble Pak ✗

The lowdown Vicious blaster. The original corridor death dealer. Loads of levels.

DUAL HEROES 39%

- £54.99
- Players 1-2
- Chart N/A
- Memory Pak ✓
- Rumble Pak ✗

The lowdown Power Rangers style beat 'em up. You'll win just bashin' Ⓐ.

DIDDY KONG RACING 92%

- £39.99
- Players 1-4
- Chart 1
- Memory Pak ✗
- Rumble Pak ✓

What's it about Land, sea and air racing with Diddy and Nintendo favourites.
What you'll like Everything. Whole game is magic. Race the bosses... it's a riot!
Check this out ▼ Hit the speed up and blast off to hyper speed. Cool.

How it plays Beats Mario Kart hands down in one player. Hours of top single fun. Multiplayer ain't as good as Mario Kart 64.
What we think Awesome. Easy to play. Other racers get better as you do.

DUKE NUKEM 64 86%

- £49.99
- Players 1-4
- Chart 4
- Memory Pak ✓
- Rumble Pak ✓

The lowdown Original PC shooter which still has a lot of class. Multiplay's cool.

EXTREME G 80%

- £49.99
- Players 1-4
- Chart 1
- Memory Pak ✓
- Rumble Pak ✓

The lowdown Future bike racer. Graphics are great. Power ups are pants. Dodgy gameplay.

F1 POLE POSITION 62%

- £54.99
- Players 1
- Chart 5
- Memory Pak ✓
- Rumble Pak ✗

The lowdown Too slow. Jerky screen ruins cornering. You'll take the flag all too quickly.

F1 WORLD GRAND PRIX 87%

- £39.99
- Players 1-2
- Chart 1
- Memory Pak ✗
- Rumble Pak ✓

The lowdown Simply gorgeous looking, smooth playing F1 sim. Best on any console.

FIFA 64 40%

- £29.99
- Players 1-4
- Chart N/A
- Memory Pak ✓
- Rumble Pak ✗

The lowdown Won't keep you on the pitch for long. Looks good, but don't play well enough.

FIFA 98 RTTWC 89%

- £54.99
- Players 1-4
- Chart 1
- Memory Pak ✓
- Rumble Pak ✗

The lowdown Classy footy title. Kept fans happy 'til World Cup 98. Which was better.

FIFA 99 90%

- £49.99
- Players 1-4
- Chart 1
- Memory Pak ✓
- Rumble Pak ✗

What's it about FIFA set up rumbles on with another solid footy sim.
What you'll like Looks and plays good as World Cup 98, but with all Euro club sides.
Check this out ▼ Now you can trap the ball on the sideline and keep it in play.

How it plays High on style and playability. As usual. Looks the business, and a few nice new touches. Should rake it in.
What we think Top quality sim. But we're looking for a bit more now...

FORSAKEN 90%

- £59.99
- Players 1-4
- Chart 2
- Memory Pak ✓
- Rumble Pak ✓

What's it about Fight Bounty hunters. Zoom round moody levels on flying bikes.
What you'll like Awesome weapons. Feel the adrenaline rush. Looks gorgeous.
Check this out ▼ Finish it and you can take on the computer, three against one.

How it plays Brilliant. Loads of levels. Takes ages to finish. Cool special routes like LylatWars. Pioncycles a cinch to control.
What we think Takes time to control properly. Looks stunning. Ace weapons.

FIGHTERS DESTINY 85%

- £44.99
- Players 1-2
- Chart 2
- Memory Pak ✓
- Rumble Pak ✓

The lowdown Scrapper where special moves and throws earn points. Punchy. Fun.

GASP 68%

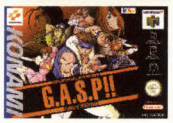

- £49.99
- Players 1-2
- Chart N/A
- Memory Pak ✓
- Rumble Pak ✓

The lowdown Create a fighter, then take to the arena with yer punchin' pal. Or play MK 4.

GEX 64 78%

- £49.99
- Players 1
- Chart N/A
- Memory Pak ✓
- Rumble Pak ✓

The lowdown Platformer not as cute or as playable as Banjo. Gex is cool, but not that cool.

F-ZERO X 92%

- £39.99
- Players 1-4
- Chart 2
- Memory Pak ✗
- Rumble Pak ✓

What's it about Fly through millions of tracks in yer zero friction ship.
What you'll like The speed of it. Steam'll come out your ears it's soooo fast.
Check this out ▼ Launch into a mental spin attack and mash the other ships.

How it plays Doesn't look amazing, but play for five minutes and you'll have to be surgically removed from yer '64!
What we think Fantastic future racer. You'll be playing 'til yer eyes bleed.

Enjoy racing more with a decent set of wheels

Wicked Wheels

Get the right set of wheels, and racing games'll be ace. But choose wisely, they're all a lot of dosh...

Best of the rest

Out this month

◀ Formula Race Pro
● Thrustmaster ● £69.99
Excellent wheel. Sits snug on yer knees and responds like a real car. Pedals too. Solid and responsive.

▲ Top Gear
● Spectra Video ● £69.99
Solid feel. Stacks of buttons. Smart design. Handles ace.

Nintendo Official Magazine AWESOME

◀ Race 64 Compact
● Guillemot £49.99
Good response. Clamps to a table. Nice F1 style gear change action. Top wheel.

▲ V1 Racing Wheel
● Performance ● £24.99
Wheel with a difference. Hold it in one hand. Handles okay.

▼ V3 Racing Wheel
● Interact ● £49.99
Sits under yer legs. New rumbler comin' soon.

◀ VRF1 X-Cellerator
● Blaze ● £69.99
Odd shape. Tricky to grip. No D-Pad. Hard to control.

▶ ASCIIWHEEL
● ASCII ● £49.99
Plays better'n it looks. Handles pretty good, response okay. No foot pedals. C-Buttons in centre.

◀ Vortex wheel
● Interact ● £49.99
Moves through 360°. Also works in 2D.

◀ G64 Steering Wheel
● LMP ● £59.99
New LMP steerer with fully rounded wheel. Rumbles too. One of the best wheels around.

GLOVER 85%

● £39.99
● Players 1-4
● Chart N/A
Memory Pak ✗
Rumble Pak ✗

The lowdown Cute platform adventure. Play as glove. Roll balls. Plays better'n it sounds.

HOLY MAGIC CENTURY 84%

● £49.99
● Players 1
● Chart N/A
Memory Pak ✓
Rumble Pak ✓

The lowdown True RPG. Stroll around Celtland, save everyone. For the younger player.

GT64 CHAMPIONSHIP 76%

● £49.99
● Players 1-2
● Chart 4
Memory Pak ✓
Rumble Pak ✓

The lowdown Slide souped up saloon cars round real life street tracks. Poo graphics.

IGGY'S RECKIN' BALLS 83%

● £39.99
● Players 1-4
● Chart N/A
Memory Pak ✓
Rumble Pak ✓

The lowdown Mental race game. Strange balls compete over 100 loopy levels. Good laff.

HEXEN 64 50%

● £49.99
● Players 1-4
● Chart 6
Memory Pak ✓
Rumble Pak ✗

The lowdown A challenge if you can handle poor graphics. Multiplay dross.

KILLER INSTINCT GOLD 80%

● £54.99
● Players 1-2
● Chart 2
Memory Pak ✓
Rumble Pak ✗

The lowdown Rock hard characters. Massive combos. Give yer mate a good pasting.

ISS 98 93%

● £39.99
● Players 1-4
● Chart 1
Memory Pak ✓
Rumble Pak ✓

What's it about Return of one of the '64's fave footy games. Play the world and win.
What you'll like It's all in the gameplay, innit. Love footy? You'll adore ISS 98.
Check this out ▼ Replay the amazing Euro 96 game when we stuffed the Dutch.

How it plays The reason you bought yer '64. Best there is. Take on the computer with loads of cool play options. Superb action.
What we think Same only better. Cool moves. Superb gameplay. The best!

LYLATWARS 91%

● £59.99
● Players 1-4
● Chart 1
Memory Pak ✗
Rumble Pak ✓

What's it about Space shooter. Blast 1,000s of ships. Control spacecraft and tanks.
What you'll like Huge aliens. Great control. Brilliant Rumble Pak effects.
Check this out ▼ Best bosses ever seen on the '64. Meet Andross. Bad boy.

One player Ace sci-fi game. Top levels. Huge aliens and level end bosses. Looks the biz. Multiplay bit lame, you lose each other.
What we think Lush levels. Movie feel. Loads of secrets and sly routes. Top power ups.

GOLDENEYE 007 94%

● £49.99
● Players 1-4
● Chart 1
Memory Pak ✗
Rumble Pak ✓

What's it about Play James Bond 007 in shooter based on movie. Tense and realistic.
What you'll like Mega deep playability. Take you ages. Crank up console and be Bond.
Check this out ▼ The hapless guards go flying as they suck on that explosion.

How it plays Perhaps best playability of any N64 game. And there's nothing come out yet to touch the amazing multiplay games.
What we think Best shoot 'em up ever. You must get it. Be playing for years. Buy it!

ISS 64 91%

● £34.99
● Players 1-4
● Chart 1
Memory Pak ✓
Rumble Pak ✗

What's it about Arcade football. Play in a cup, league or penalty shoot out.
What you'll like Great animation. Rock refs. Injuries and bookings. Scores every time.
Check this out ▼ Put the ball through to yer wing back and make the run.

How it plays Like watching a real game. Sucks you in. Hard to beat. Takes skill. Brilliant gameplay. Awesome.
What we think Easy to get into. Loadsa tricks to learn. Plays a dream.

KNIFE EDGE 75%

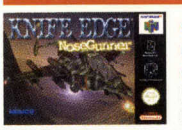

● £39.99
● Players 1-4
● Chart N/A
Memory Pak ✗
Rumble Pak ✓

The lowdown Coin op style blaster. Looks cool, exciting at first. But doesn't hit the target.

MADDEN FOOTBALL 64 86%

● £54.99
● Players 1-4
● Chart 8
Memory Pak ✓
Rumble Pak ✗

The lowdown American footy sim with loadsa stats and options. Awesome stuff.

LAMBORGHINI 76%

● £49.99
● Players 1-4
● Chart N/A
Memory Pak ✓
Rumble Pak ✗

The lowdown Fast action. Not much more. Should have big L plate on box. Doesn't challenge.

MICRO MACHINES 87%

● £39.99
● Players 1-4
● Chart N/A
Memory Pak ✓
Rumble Pak ✓

What we think Ickle racers tackle hooge courses. Gameplay's good, but not a stayer.

MACE THE DARK AGE 79%

● £54.99
● Players 1-2
● Chart N/A
Memory Pak ✓
Rumble Pak ✗

The lowdown Big beat 'em up. Finishes cool. You'd beat it in a fight. Play with mates.

MISCHIEF MAKERS 74%

● £29.99
● Players 1
● Chart N/A
Memory Pak ✗
Rumble Pak ✗

What we think Weird, cutesy mix of puzzles 'n' platform action. Tricky to get into.

MARIO KART 64 90%

- £49.99
- Players 1-4
- Chart 1
- Memory Pak ✗
- Rumble Pak ✗

What's it about Awesome remake of one of best games ever. Totally brilliant.
What you'll like Get tooled up with red shells and whack mulitplayer competition.
Check this out ▼ The big, bad, Thwomps'll end your race before it begins.

How it plays Short cuts. Techniques. Best times to beat. Still one of the best multiplayer games on the Nintendo 64.
What we think Ace four player. Cute 'n' colourful. Characters're brilliant. Top playability.

MISSION IMPOSSIBLE 81%

- £39.99
- Players 1
- Chart 5
- Memory Pak ✓
- Rumble Pak ✗

The lowdown Spy adventure. Crack puzzles, search levels. Some levels ace, some total poo.

MK MYTHOLOGIES 36%

- £54.99
- Players 1
- Chart N/A
- Memory Pak ✓
- Rumble Pak ✗

The lowdown Truly bad game that crept out 'cos gamers wanted an MK scrapper. Avoid.

MK TRILOGY 51%

- £49.99
- Players 1-8
- Chart N/A
- Memory Pak ✗
- Rumble Pak ✗

What we think Crap. 2D flat fighters. Every MK fighter. Hoot de doo. Big deal. Avoid.

MORTAL KOMBAT 4 90%

- £39.99
- Players 1-15
- Chart 5
- Memory Pak ✓
- Rumble Pak ✓

What's it about Return of the most famous beat 'em up. And what a comeback!
What you'll like What you've always liked. Fast action. Well violent. Plenty of gore.
Check this out ▼ Scorpion gives his opponent the ol' vindaloo breath Fatality.

How it plays Loadsa different challenges. Scrap yer way through and face evil Shinnok. Up to 15 can play.
What we think Forgive MK its dire past. It's released a beat 'em up worthy of the '64.

MULTI RACING CHAMPIONSHIP 83%

- £49.99
- Players 1-2
- Chart N/A
- Memory Pak ✓
- Rumble Pak ✓

The lowdown Three tracks and mirror mode to offer. Bit dull. Won't rev your motor.

MYSTICAL NINJA 88%

- £49.99
- Players 1
- Chart 2
- Memory Pak ✓
- Rumble Pak ✗

What we think Mario meets roleplay in a loopy game. 3D could be better, but not bad.

NAGANO WINTER OLYMPICS 75%

- £59.99
- Players 1-4
- Chart 1
- Memory Pak ✓
- Rumble Pak ✗

The lowdown Cash in on the Winter Olympics. But preset scores impossible to beat.

NASCAR 99 62%

- £49.99
- Players 1-2
- Chart N/A
- Memory Pak ✓
- Rumble Pak ✓

The lowdown Drive motors on round tracks. Roundabout fans will love it. Sane people won't.

NBA COURTSIDE 89%

- £39.99
- Players 1-4
- Chart 5
- Memory Pak ✓
- Rumble Pak ✓

The lowdown Better than average sports sim. Brilliant gameplay. Very real look.

NBA HANG TIME 75%

- £49.99
- Players 1-4
- Chart N/A
- Memory Pak ✓
- Rumble Pak ✗

The lowdown Design your own players. FX are cool. Good team game. Need to love NBA tho.

NBA JAM 99 89%

- £44.99
- Players 1-4
- Chart N/A
- Memory Pak ✓
- Rumble Pak ✗

The lowdown B'ball sim. Not as bonkers as we expected, but a solid sim for b'ball fans.

NBA LIVE 99 80%

- £49.99
- Players 1-4
- Chart N/A
- Memory Pak ✓
- Rumble Pak ✓

The lowdown Slam 'n' jam, dribble 'n' shoot. Okay. Doesn't stand out in crowded market.

NBA PRO 98 80%

- £49.99
- Players 1-4
- Chart N/A
- Memory Pak ✓
- Rumble Pak ✗

The lowdown Dated b'ball showing its age. Was best at the time, now it ain't.

GAME BOY

Brand new games and gear for the big Boy now in colour

Shanghai Pocket
- By Sunsoft • £19.99
- Players 1-2 • Score 78%

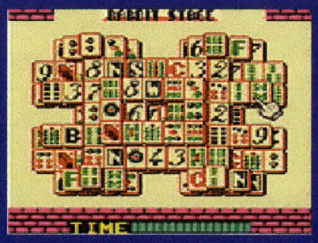

▲ Match the symbols to remove tiles.
▼ It's fast 'n' furious against the clock.

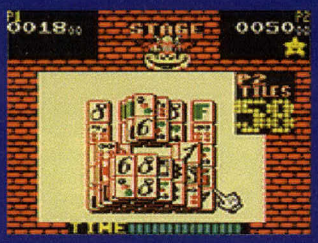

Power Quest
- By Sunsoft • £19.99
- Players 1-2 • Score 80%

▲ Choose yer fave robot and get stuck in.
▼ Take 'em out to get extra parts.

GAME BOY Gear

Light Magnifier ▶
- By: Blaze
- £6.99

Handy lil' gizmo which clips onto your Game Boy Color.

Magnifies the screen and lights it up so you can see more clearly. Makes yer games easier to play. Also fits GB Pocket.

NFL BLITZ 90%

- £49.99
- Players 1-2
- Chart N/A
- Memory Pak ✓
- Rumble Pak ✓

What's it about Throw funny shaped ball. Hit opponents hard as you can.
What you'll like Excellent playability. Know nothin' about NFL? Don't matter none.
Check this out ▼ Arcade style graphics look just like a real game.

How it plays Play arcade or season right to the Superbowl. Brilliant two player match. So competitive you'll do anything to win.
What we think NFL game yer mum could understand. Top gameplay, simple rules.

Numbers

Got a quessy? Phone 'em up.

Acclaim	0171 344 5000
ASCII	01923 202097
Blaze	01302 325225
Datel	01785 810810
Electronic Arts	01753 549442
Excitement Direct	01993 844885
Gameplay	0113 234 0444
GT Interactive	0171 258 3791
Interact	01204 700139
Interplay	01628 423666
Konami	01895 853000
LMP	01992 503133
Nintendo Hotline	01703 652222
Ocean	0161 832 6633
THE/Nintendo	01703 653377
T•HQ	01483 767656
UBI Soft	0181 944 9000
Spectra Video	0181 900 0024
Special Reserve	01279 600204

We've tested all these **Memory Paks**

256K is smaller than 1 Meg. 1 Meg is smaller than 4 Meg. So the bigger the memory, the more saves you can make.

1 Meg Ultra 64 Memory Pak
● Blaze ● 1 Meg
● £14.99
In six colours.

Nintendo Controller Pak
● £14.99 ● 256K
Solid quality. It's Nintendo, it's the best. Nuff said.

N64 Memory Card
● Spectra Video
● £6.99 ● 256K
Cheap and cheerful. Hits the spot.

Best of the rest

1 Meg card
● Joytech
● £9.99
Good value card.

N64 Memory Card
●Spectra Video
●£12.99 ●1 Meg
Big memory. Good.

256K Memory card
● Joytech
● £7.99
Different colours.

Ultra 64 Memory Pak
● Blaze ● 256K
● £9.99
Good quality.

LX4 Memory Pak
●LMP ●£9.99
●256K
Pricey for amount of saves. Only okay value.

1 Meg Memory
● Datel
● 1 Meg
● £14.99
Six colours. Sturdy.

Memory card
● Performance
● £14.99
●1 Meg
Good value card.

Memory Card Plus
● Joy Tech
● £12.99 ● 1 Meg
Up to 492 saves.

LX4 Memory Pak
● LMP ● £17.99
● 1 Meg
Pricey, but loads of memory. Good buy.

4 Meg Memory
● Datel ● 4 Meg
● £29.99
Big memory.

NFL QUARTERBACK CLUB 98 90%

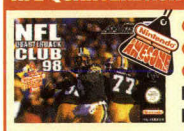

● £49.99
● Players 1-4
● Chart 4
Memory Pak ✓
Rumble Pak ✓

What's it about Scrap in the Superbowl or just play normal American footy.
What you'll like Stunning graphics. Great gameplay. Bone crunching tackles.
Check this out ▼ Graphics are some of the best that you'll see in a sports sim.

How it plays Win a season. It's a rock hard challenge. Awesome four player. Score touchdowns. Batter friends.
What we think The best looking American footy game you can get.

NHL 99 85%

● £39.99
● Players 1-4
● Chart N/A
Memory Pak ✓
Rumble Pak ✗

The lowdown More slippery stuff. Fans'll freak, others'll just scratch their heads.

OLYMPIC HOCKEY 81%

● £49.99
● Players 1-4
● Chart 5
Memory Pak ✓
Rumble Pak ✗

The lowdown 'Nother ice hockey sim. Great for four. Try it two a side for war. Not bad.

RAKUGA KIDS 79%

● £49.99
● Players 1-2
● Chart N/A
Memory Pak ✓
Rumble Pak ✗

The lowdown Bonkers crayon beat 'em up. Loopy specials and toon characters are a reet laff.

NHL BREAKAWAY 98 88%

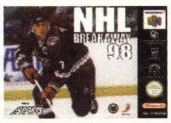

● £49.99
● Players 1-4
● Chart 8
Memory Pak ✗
Rumble Pak ✗

The lowdown Serious ice hockey sim. Content's massive. More tactics than Gretzky.

PILOTWINGS 64 84%

● £39.99
● Players 1
● Chart 3
Memory Pak ✗
Rumble Pak ✗

The lowdown Play aircraft and 'copters round beautifully rendered islands. Slow but ace.

RAMPAGE 53%

● £44.99
● Players 1-3
● Chart N/A
Memory Pak ✓
Rumble Pak ✓

The lowdown Wear yer fingers out bashin' buttons. Smash stuff. Put it back in the box.

OFF ROAD CHALLENGE 68%

● £49.99
● Players 1-2
● Chart N/A
Memory Pak ✓
Rumble Pak ✓

The lowdown Off road in chunky trucks. Looks okay, but ain't gonna light up yer N64.

QUAKE 88%

● £49.99
● Players 1-2
● Chart 1
Memory Pak ✓
Rumble Pak ✓

The lowdown Superb frag fest. Genuinely creepy and blummin' huge. Serious hardware.

ROBOTRON 64 80%

● £54.99
● Players 1
● Chart N/A
Memory Pak ✓
Rumble Pak ✗

The lowdown All action blaster. About a million levels, but will you care? Retro blast.

NFL QUARTERBACK CLUB 99 90%

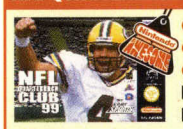

● £39.99
● Players 1-4
● Chart 10
Memory Pak ✓
Rumble Pak ✓

What's it about Most probably the best US footy game on yer N64.
What you'll like Finishing tight plays. Smack folks. Hitting mates like a steam train.
Check this out ▼ Set up the play and cream the opposition. It's chickenwalk time.

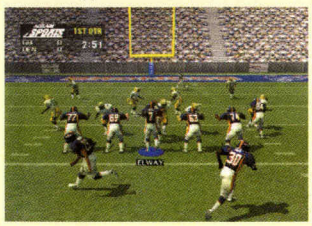

How it plays Going all the way to the Superbowl will take you ages. Four of ya go head to head for bone crunching action.
What we think You'll think you're watching it on TV, it's that cool.

N64 Magic

There are some classic sporting moments on yer N64, and this one's pure class in a glass...

The game, NFL Blitz. The moment. A last gasp, game winning touchdown to pull a losing game out of the bag. It don't get better than this.

1

▲ You're three points down and there are only seven seconds on the clock.

2

▲ Your receiver's wide open, if you can only reach him with a pass...

3

▲ Great catch. There are just inches to the end zone, can he make it?

4

▲ TOUCHDOWN! He's scored with just seconds remaining. Whatta comeback!

5

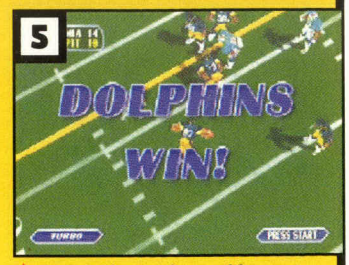

▲ The Dolphins won by a cool four points. Now it's time to party!

GAMEplay

PRICE! CHOICE! QUALITY! SERVICE!

THESE HAVE MADE US BRITAIN'S LARGEST MAIL ORDER SUPPLIER OF COMPUTER GAMES!

A DIVISION OF *INTERACTIVE COMMERCIAL ENTERPRISES LTD*

0113 234 0444 SALES HOTLINES
0113 234 0999 TECHNICAL SUPPORT
0113 234 0666 CUSTOMER SERVICES
FAX: 0113 234 0770
www.Gameplay.uk.com

WELCOME TO GAMEPLAY

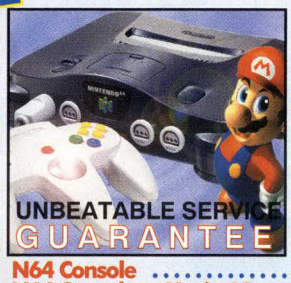

THE WORLD'S MOST POWERFUL CONSOLES AT BRITAIN'S LOWEST PRICES!

PRICES INCLUDE **FREE 48hr DELIVERY** TO MOST AREAS IN THE UK

UNBEATABLE SERVICE GUARANTEE All machines bought from Gameplay are fully guaranteed by Nintendo and we offer full after sales support. Unlike some of our competitors, we only sell official UK consoles backed up by genuine British warranties. If your machine develops a fault within the guarantee period, we are the ONLY mail order company who will **COLLECT IT FROM YOUR DOOR AND REPLACE IT FREE OF CHARGE!!**

N64 Console	£74.99
N64 Console + Mario 64	£92.99
N64 Console + Zelda 64	£109.99
N64 Console + Yoshi	£99.99
N64 Console + Int'l S/Star Soccer '98	£103.99
N64 Console + Goldeneye	£92.99
N64 Console + F Zero X	£104.99
N64 Console + Mission Impossible	£104.99
N64 Console + Banjo Kazooie	£104.99
N64 Console + V Rally	£104.99

SAVE MORE WHEN YOU BUY THE FOLLOWING AT THE SAME TIME AS A NEW N64!

Top Gear/Drive Steering Wheel	£43.99
Official Grey or Coloured Joypad	£16.99
Rumble Pack	£6.99
1 MB Memory Card	£6.99
RGB/S-VHS Scart Cable	£6.99
Logic 3 Carry Case	£14.99

PLUS GET £1.00 OFF EVERY GAME BOUGHT AT THE SAME TIME AS YOUR NEW N64!!

GAMEBOY

GAMEBOY POCKET (CHOICE OF COLOURS) £39.99

GAMEBOY CAMERA £36.99

GAME BOY COLOR

GAMEBOY PRINTER £46.99

RRP £69.99 Our price £62.99

We now also stock many more Gameboy games at the cheapest prices in the country! Please ring if you can't see the game you want.

COLOUR GAMEBOY GAMES

Colour Tetris DX	£18.99
Game & Watch Gallery 2	£22.99
Gex	£21.99
Harvest Moon	£18.99
Monopoly	£18.99
Mortal Kombat 4	£22.99
NBA Jam '99	£23.99
Pocket Bomberman	£18.99
Quest for Camelot	£22.99
South Park	£23.99
Sylvester & Tweety	£18.99
Turok 2	£23.99
Zelda	£22.99

UK NINTENDO 64 GAMES

1080 Snowboarding

F Zero X

Turok 2

Rogue Squadron

V Rally

Zelda

Banjo-Kazooie

1080° Snowboarding	£33.99	FIFA '99	£33.99	Mortal Kombat 4	£42.99	South Park	£41.99
Allstar Baseball '99	£36.99	Fighters Destiny	£29.99	Mortal Kombat Mythology	£32.99	Space Station Silicon Valley	£32.99
Banjo-Kazooie	£37.99	Forsaken	£26.99	Multi Racing Champ	£21.99	Starshot Space Circus	£39.99
Bio Freaks	£38.99	F Zero X	£33.99	Mystical Ninja	£44.99	Super Mario 64	£37.99
Blastcorps	£24.99	Gex 64	£33.99	Nagano Winter Olympics	£24.99	Tetrisphere	£25.99
Body Harvest	£35.99	Glover	£34.99	NASCAR Racing '99	£33.99	Top Gear Overdrive	£36.99
Bomberman	£32.99	Goldeneye	£29.99	NBA Courtside	£25.99	Top Gear Rally	£34.99
Bomberman Hero	£34.99	GT Racing 64	£25.99	NBA Jam '99	£36.99	Turok Dinosaur Hunter	£32.99
Buck Bumble	£39.99	Holy Magic Century	£39.99	NBA Live '99	£33.99	Turok 2	£34.99
Bust A Move 3	£34.99	Iggy's Reckin' Balls	£34.99	NBA Pro '98	£39.99	Virtual Chess	£39.99
Chameleon Twist	£24.99	Int'l Superstar Soccer 64	£24.99	NFL Blitz	£39.99	V Rally 99	£32.99
Chopper Attack	£37.99	Int'l Superstar Soccer '98	£31.99	NFL Quart'back Club '98	£29.99	Wave Race 64	£34.99
Clayfighter 63 1/3	£19.99	Knife Edge	£34.99	NFL Quart'back Club '99	£39.99	Wayne Gretzky's Hockey	£25.99
Cruisin USA	£25.99	Lamborghini 64	£19.99	NHL Breakaway '99	£39.99	Wayne Gretzky's '98	£36.99
Cruisin World	£34.99	Lylat Wars & Jolt Pack	£40.99	NHL Hockey '99	£36.99	WCW vs NWO: Revenge	£36.99
Diddy Kong Racing	£34.99	Lylat Wars no Jolt Pack	£34.99	Off Road Challenge	£39.99	WCW vs NWO:World Tour	£38.99
DOOM	£22.99	Mace	£24.99	Pilot Wings	£34.99	Wetrix	£25.99
Duke Nukem 3D	£25.99	Madden NFL 64	£29.99	Quake	£27.99	Wipeout 64	£35.99
Extreme G	£25.99	Madden NFL '99	£33.99	Rakugakids	£39.99	World Cup '98	£29.99
Extreme G 2	£34.99	Mario Kart 64	£33.99	Rogue Squadron	£36.99	WWF Warzone	£38.99
F1 Pole Position 64	£27.99	Micro Machines 64	£LOWEST	Shadows of the Empire	£34.99	Yoshi's Story	£33.99
F1 World Grand Prix	£33.99	Mission Impossible	£32.99	Snowboard Kids	£33.99	Zelda 64	£41.99

WE DO NOT CHARGE YOUR CREDIT CARD UNTIL YOUR ORDER IS DESPATCHED, SO YOU CAN RESERVE YOUR NEW RELEASES TODAY!

JOYPADS

OFFICIAL NINTENDO 64 CONTROLLERS
£17.99 each OR £16.99 each when you buy TWO OR MORE

COLOURS AVAILABLE
GREY RED GREEN BLUE YELLOW BLACK

ARCADE SHARK STICK
COMPETITION JOYSTICK WITH AUTO-FIRE, SLOW-MOTION & EXTRA LONG CORD. PERFECT FOR BEAT 'EM UPS! £29.99

SHARKPAD PRO 64²
"STINGRAY" SHAPE FOR EASY CONTROL. LONG CORD. £21.99

JOYPAD EXTENDER CABLE - 1.5M EXTENSION LEAD. ATTACHES TO ALL CONTROLLERS . £6.99
PACK OF 2 EXTENDER CABLES £9.99

2nd Games

Gameplay also stocks pre-owned games in addition to our new games but we ensure that these are of the highest quality.

- ✔ All games pass a 10 part examination to ensure "nearly-new" quality.
- ✔ All 2nd hand games guaranteed for 90 days
- ✔ Extremely competitive prices.

This is how you can sell us a game:

1. Your game and packaging must be in nearly new condition and you must clean the cartridge before sending it to us. All games are tested when we receive them. If your game doesn't work or the packaging is damaged, we will not buy it and you will have to pay £4.00 to get it back.
2. You must ring us before sending your game in to be given an authorisation number.
3. You will receive a credit for the agreed amount which you may use against other games, either new or used.

If you would like to buy a 2nd hand game, simply ring sales for the current price. If your choice is not in stock, you may book a copy and it will be sent as soon as one becomes available.

ALL PRICES LISTED IN THIS ADVERT ARE FOR NEW GAMES ONLY - PLEASE RING IF YOU WOULD LIKE 2ND HAND PRICES.

HINT BOOKS

1080° Snowboarding Secrets	£10.99
Banjo-Kazooie Unauth'd Secret	£9.99
Diddy Kong Unauth'd Secrets	£10.99
Goldeneye secrets, strats & sols	£10.99
Killer Instinct Gold Handbook	£10.99
Lylat Wars secrets, strats & sols	£10.99
Mario 64 secrets, strats & sols	£10.99
N64 Secrets, strategies & sols	£14.99
Quake 64 Unauthorised Guide	£11.99
Shadows of the Empire Secrets	£10.99
Turok Official Guide	£11.99
Yoshi's Story Unofficial Guide	£10.99
Zelda Official Guide Book	£12.99

COOL FURNITURE

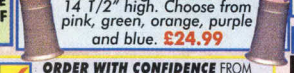

Inflatable chairs
Just add air! Available in green, orange, purple & blue
£12.99 adult, £9.99 kids.
Experience the calming hypnotic effect that volcano lamps bring to your room. 14 1/2" high. Choose from pink, green, orange, purple and blue. £24.99

LOGIC 3 CARRY CASE
CUSHIONED INTERIOR, PARTITIONS AND POCKETS, DURABLE LIGHTWEIGHT AND WATERPROOF.
£15.99

4MB RAM UPGRADE
Allows you to play all compatible games (e.g. Turok 2, Zelda) in high res. graphics. £24.99

RUMBLE PACK £7.99

RUMBLE PACK WITH
1MB MEMORY £11.99
256KB MEMORY £9.99

SHOCKWAVE - UNIQUE SENSOR ADDS RUMBLE TO ALL GAMES £22.99

DATEL ACTION REPLAY
CONTAINS LOADS OF BUILT-IN CHEATS FOR ALL N64 GAMES. YOU CAN ADD MORE CHEATS AS NEW GAMES ARE RELEASED £34.99

TOP GEAR STEERING WHEEL

Steering Wheel & foot pedals with working gearstick. Fully programmable with leather steering wheel cover Works on N64, PSX & Saturn. Rumble facility.....£45.99

N64 Cheat Line 09066 098050 100 games available!
Calls cost 60p per minute. Ask permission before calling!

MEMORY CARDS

MEMORY CARDS (CONTROLLER PAK) ALLOWS YOU TO SAVE HIGH SCORES, GAME POSITION, REPLAYS ETC.

NINTENDO 256K MEMORY CARD THE ONLY CARD TO WORK WITH TUROK 2.....£13.99

1MB MEMORY CARD
4 TIMES BIGGER THAN THE 256KB MEMORY CARD. £7.99 OR £5.99 WITH A GAME

8MB MEMORY CARD - 40 TIMES BIGGER THAN THE 256KB MEMORY CARD. £17.99

CABLES

COMPOSITE/RGB SCART CABLE - IMPROVE PICTURE/SOUND QUALITY WHEN CONNECTED TO A SCART TV £8.99
S-VHS CABLE - EVEN HIGHER QUALITY THAN THE COMPOSITE SCART BUT REQUIRES SVHS COMPATIBLE TV OR VIDEO . £8.99
REPLACEMENT RF LEAD £11.99
HI-FI AUDIO LEAD - PHONO LEAD TO ALLOW YOU TO CONNECT YOUR N64 TO YOUR HI-FI SPEAKERS FOR AMAZING SOUND QUALITY £9.99

PLEASE RING TO CONFIRM AVAILABILITY BEFORE ORDERING AS SOME SPECIAL OFFERS ARE LIMITED STOCK & SOME GAMES MAY NOT HAVE BEEN RELEASED AT TIME OF PUBLICATION

✔ **SALES LINES OPEN:**
MON-FRI 9am - 8pm
SATURDAY 10am - 7pm
SUNDAY 10am - 4pm

✔ **NO QUIBBLE EXCHANGE POLICY** IF YOU ARE UNHAPPY WITH YOUR PURCHASE FOR ANY REASON, SIMPLY RETURN THE ITEM IN PERFECT CONDITION WITHIN 48 HOURS OF RECEIPT BY RECORDED DELIVERY AND SUBJECT TO A FEE (10% OR MINIMUM £4), WE WILL SWAP IT FOR ANOTHER ITEM.(THIS OFFER APPLIES ONLY TO ITEMS LISTED IN OUR MOST CURRENT ADVERTS. WE RESERVE THE RIGHT TO REFUSE EXCHANGE IF THE ITEM IS NOT RECEIVED BACK IN PERFECT CONDITION)*.

✔ ORDER BY CREDIT CARD, CHEQUE, POSTAL ORDERS OR CASH (PLEASE SEND CASH BY REGISTERED POST FOR YOUR OWN PROTECTION). SORRY, NO CASH ON DELIVERY.

✔ **ORDER WITH CONFIDENCE** FROM ONE OF THE LARGEST SUPPLIERS IN THE COUNTRY! OVER 750,000 SOFTWARE ITEMS SUPPLIED SO FAR!

✔ ***1ST CLASS DELIVERY FREE OF CHARGE*** TO U.K. MAINLAND. WE PROVIDE THE ***FASTEST*** DELIVERY SERVICE AROUND: 1-3 WORKING DAYS MAX ON STOCK ITEMS. *(PLEASE ALLOW 8 DAYS FOR CLEARANCE IF SENDING A CHEQUE)*. NEXT DAY DELIVERY FROM £4. ORDERS PLACED BEFORE 3PM ARE SENT THE SAME DAY (SUBJECT TO STOCK).

✔ ***1000'S OF TITLES AVAILABLE.*** WE ALSO STOCK GAMES & ACCESSORIES FOR SEGA SATURN & OTHER CONSOLES AND CD ROM

✔ OTHER COMPANIES MAY TAKE YOUR **MONEY** IMMEDIATELY BUT WITH GAMEPLAY YOU WILL BE SAFE KNOWING THAT ***YOUR CREDIT CARD WILL NOT BE DEBITED UNTIL YOUR ORDER IS DESPATCHED!***

*YOUR STATUTORY RIGHTS ARE NOT AFFECTED

GAMEplay

✂ Cut out this order form and post to:
GAMEPLAY, ENTERTAINMENT HOUSE, CROSS CHANCELLOR STREET, LEEDS, LS6 2TG

NAME:..... HAVE YOU ORDERED BEFORE? YES / NO
ADDRESS:.....
.....
POSTCODE:..... SIGNATURE: .....
TEL:..... FAX: .....

ITEM DESCRIPTION	PRICE
	£
	£
	£
	£
	£
OPTIONAL EXPRESS CHEQUE CLEARANCE. IF YOU ARE PAYING BY CHEQUE BUT DO NOT WANT TO WAIT FOR IT TO CLEAR PLEASE ADD £2.00 HERE FOR EXPRESS CLEARANCE*	£
P&P	£
TOTAL	£

Postage is **FREE** for all games shipped within the U.K. Optional NEXT DAY DELIVERY available: £4.00 for 1st item plus £1.00 for each subsequent item. Overseas postage - £2.50 per software item.

CASH ☐ CHEQUE ☐ POSTAL ORDER ☐ CARD ☐ Access VISA DELTA SWITCH

Cheques payable to 'Gameplay'. Prices subject to fluctuation. E & OE.

CARD NO. ☐☐☐☐☐☐☐☐☐☐☐☐☐☐☐☐ EXPIRY DATE ☐☐/☐☐ ISSUE NO. ☐☐ (SWITCH ONLY)

E64(3)

Please note - express cheque clearance cannot be used with Building Society cheques or bank drafts.

Sent to press 29/1/99

N64 Joypads We've tested all these pads out

Nintendo's official pad rules, though some may work better in fighting or shooting games.

Also, if you're a left hander, you'll find some are more comfortable.

▶ Official N64 controller
- **Nintendo**
- **£19.99**

They invented it. It's the very best. And it's much cheaper now!

▲ Makopad
- **Interact**
- **£19.99**

Cool pad. Suits left handers. Good for shoot 'em ups.

Out this month

▼ StingRay 64
- **Thrustmaster**
- **£19.99**

Looks good, but 3D Stick spins, so it slips off yer thumb loads. D'oh!

▲ Sharkpad Pro 64
- **Interact** • **£22.99**

Ace 3D Stick. Great for platformers.

▲ Superpad 64
- **Interact**
- **£14.99**

Great for left handers into fighters. Suits you, sir!

▲Mirage
- **Wild Things** • **£19.99**

Ace joypad. Feels nice 'n' chunky. Response from 3D Stick and D-Pads are top notch.

▼Superpad 64 Plus
- **Interact** • **£14.99**

Okay pad, not much more than that. Plays pretty good. Fairly cheap.

▲ Controller Plus 64
- **Joytech** • **£19.99**

Feels solid but 3D Stick poor. Good for Racing games, beat 'em ups. Big buttons a bonus.

▲Trident Pro Pad
- **Spectra Video**
- **£24.99**

Looks like the Trident Pad, but isn't. Has more buttons you see!

▲ Manta Ray
- **Nu Gen** •
- **£19.99**

Name sounds ace and the controller looks the biz. Cool see through effect. Plays better'n average too.

▲Trilogy 64
- **Guillemot** • **£19.99**

It's all in the box. So you get a controller, rumble pack and memory pak all in one.

▶G64 Controller
- **LMP**
- **£17.99-£19.99**

In Grey, Black or Clear with red, blue or green circuit boards. Handles well.

▲Competition Pro
- **Powerplay**
- **£29.99**

Good D-Pad and four shoulder buttons. For the professional.

▶Arcade Shark
- **Interact** • **£39.99**

Pricey, but amazing for beat 'em ups. Love 'em. Love this!

Best of the rest

ROGUE SQUADRON 90%

- **£44.99**
- **Players 1**
- **Chart 1**
- **Memory Pak** ✗
- **Rumble Pak** ✓

What's it about Star Wars adventure. Play as Luke Skywalker and fly X-wings…
What you'll like True SW world. Blast TIEs and send AT-ATs crashin' to the deck.
Check this out ▼ Perfectly rendered Mos Eisley. The attention to detail's massive.

How it plays Gameplay style the same throughout. Missions get tougher and tougher. But you'll be hooked to the end.
What we think In another universe to Shadows. Feel the Force, it rocks.

RUSH 2 74%

- **£49.99**
- **Players 1-2**
- **Chart N/A**
- **Memory Pak** ✓
- **Rumble Pak** ✓

The lowdown Dire follow up to poo original racer. Crash, crash, crash. Then, um, crash.

SAN FRAN RUSH 74%

- **£49.99**
- **Players 1-2**
- **Chart 6**
- **Memory Pak** ✗
- **Rumble Pak** ✓

The lowdown Annoying. Sluggish control and badly designed tracks. Fun but no skill.

SCARS 84%

- **£44.99**
- **Players 1-4**
- **Chart N/A**
- **Memory Pak** ✓
- **Rumble Pak** ✓

The lowdown Crazy animal based motors battle it out on huge tracks. Good, but not great.

SOUTH PARK 90%

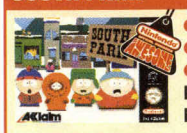

- **£39.99**
- **Players 1-4**
- **Chart N/A**
- **Memory Pak** ✓
- **Rumble Pak** ✓

What's it about Play as your fave SP heroes. Save the Park from mutant turkeys.
What you'll like Playing as Stan, Kyle, Cartman and Kenny. Even Mr Hankey the poo!
Check this out ▼ Mutant Big Gay Als are smashing South Park to bits. Dodgeball 'im!

How it plays You'll go wild for the South Park world. And it's big. Cool multiplayer blast. All characters and the wacky weapons're here.
What we think Brilliantly done. It's exactly like you're playing in the cartoon.

SHADOWS OF THE EMPIRE 74%

- **£54.99**
- **Players 1-4**
- **Chart 8**
- **Memory Pak** ✓
- **Rumble Pak** ✗

The lowdown Mixed bag of play styles. Only for those with a deep love of Star Wars.

SILICON VALLEY 82%

- **£49.99**
- **Players 1**
- **Chart N/A**
- **Memory Pak** ✓
- **Rumble Pak** ✗

The lowdown Puzzler in development for ages so should have been awesome. Wasn't.

SNOWBOARD KIDS 81%

- **£39.99**
- **Players 1-4**
- **Chart 1**
- **Memory Pak** ✗
- **Rumble Pak** ✓

The lowdown Snowboard sim. Cutesy alternative to 1080°. Ain't as good though.

Sales Chart

Not only is Electronics Boutique giving us the red hot N64 top ten, the company's also giving every NOM reader a fiver off any of these games!

Cool! Just cut out this voucher on the right and hand it over when you buy your game. Simple as that.

electronics boutique

Chart

1 Rogue Squadron
2 The Legend of Zelda Ocarina of Time
3 Turok 2
4 1080° Snowboarding
5 WipEout 64
6 WCW/NWO Revenge
7 V Rally Edition 99
8 Mario Kart 64
9 WWF Warzone
10 Virtual Pool

£5 off any chart listed N64 game!

Nintendo OFFICIAL MAGAZINE

electronics boutique

For your local EB store, ring 0800 317778 free!

(1) This voucher gives you £5 off any top ten Nintendo 64 game listed here. You can only use it once.
(2) It can't be swapped for cash.
(3) The voucher's valid 'til 19 March 1999.
(4) The voucher can't be used with any gift voucher purchase or when buying an N64 console/power up + pack.

Offer code 98L

Cut along the dotted line

SUPER MARIO 64 — 92%

- £49.99
- 1 Player
- Chart 1
- Memory Pak ✗
- Rumble Pak ✗

What's it about The ultimate Mario platformer. Loads of secrets. Sub games.
What you'll like Everything! Amazing mini games. Mario in 3D. Bloomin' huge!
Check this out ▼ Mother Penguin's lost her baby. Reckon you can find it?

How it plays Challenging and brill. Mouth gapingly good. The gameplay'll keep you coming back for more. And more, and...
What we think Amazing. Loaded with secret areas and puzzles. Pure N64 gold.

STARSHOT — 75%

- £54.99
- Players 1-4
- Chart 8
- Memory Pak ✓
- Rumble Pak ✗

The lowdown Play as Starshot finding acts for future circus. But came out looking retro.

TETRISPHERE — 83%

- £29.99
- Players 1-2
- Chart 7
- Memory Pak ✗
- Rumble Pak ✗

The lowdown 3D Tetris battling block shuffler. Tough challenge. Loadsa levels.

TOP GEAR OVERDRIVE — 85%

- £44.99
- Players 1-4
- Chart N/A
- Memory Pak ✗
- Rumble Pak ✓

The lowdown Not the '64's best racer, but nicely done. Will get the adrenaline pumpin'.

1080° SNOWBOARDING — 90%

- £39.99
- Players 1-2
- Chart 1
- Memory Pak ✗
- Rumble Pak ✓

What's it about Snowboard down the best looking slopes ever seen on a console.
What you'll like Looks jaw droppingly good. Plays a dream. Perfect combination.
Check this out ▼ Outrageously competitive two player race. Ski dirty!

How it plays Fiendishly tricky courses. Three levels of difficulty. Race yer mate down your choice of slope. Fight dirty.
What we think Gameplay's tops, looks gorge and it's, like, totally radical!

TOP GEAR RALLY — 85%

- £39.99
- Players 1-2
- Chart 5
- Memory Pak ✓
- Rumble Pak ✓

The lowdown Cool, well rounded driving game. Loadsa cars and set ups. Lots to do.

TUROK — 87%

- £39.99
- Players 1
- Chart 2
- Memory Pak ✓
- Rumble Pak ✗

The lowdown Dino blastin' mayhem. Blood drenched and scary. But Turok 2's much better.

TWISTED EDGE — 78%

- £39.99
- Players 1-2
- Chart N/A
- Memory Pak ✗
- Rumble Pak ✓

The lowdown Strap on yer snowboard, and hit the slopes. Woah, dude etc. Then play 1080°.

Famous five Hands

We got our sticky mitts on our fave five Nintendo hands. Cheers to **Morten Tronstad**, who e-mailed the idea in.

Banjo Kazooie Mozand

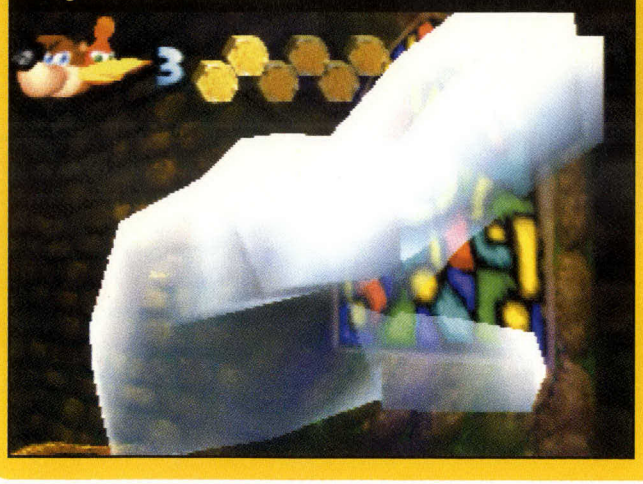

Zelda Bongo-Bongo boss

F-Zero X Big Hand track

Mortal Kombat 4 Shinnok's Fatality

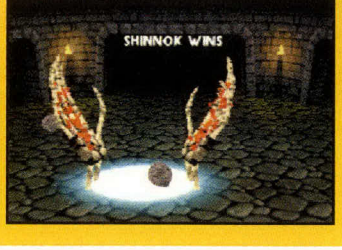

Glover Lil' Glover dude

TUROK 2 94%

- £39.99
- Players 1-4
- Chart 1
- Memory Pak ✓
- Rumble Pak ✓

What's it about Return of one of the N64's best shoot 'em ups. Watch blood splatter.
What you'll like Ace high res graphics. Same excellent Turok shoot 'em up action.
Check this out ▼ Pop dinosoids and they spurt blood everywhere. In red or green.

How it plays This game is huge. Loads of different challenges. There's deathmatch, team and an excellent chimpy Flag Tag mode.
What we think Big improvement on the original. Looks superb with Expansion Pak.

V RALLY EDITION 99 90%

- £39.99
- Players 2
- Chart 5
- Memory Pak ✓
- Rumble Pak ✓

What's it about Thrashing yer hot rally rod around dirt tracks the world over.
What you'll like Most realistic rally sim ever. Game handles just like a real car.
Check this out ▼ Really get behind the wheel as all hell breaks loose in front.

How it plays Tricky handling takes a lot of gettin' used to. You'll either love or loathe. 24 tracks in total. Only two player, shame.
What we think Get to grips with the unforgiving racing style and you'll be hooked.

WAVERACE 64 83%

- £39.99
- Players 1-2
- Chart 1
- Memory Pak ✗
- Rumble Pak ✗

The lowdown Ride super powered jet skis. Race around water courses. Look cool. Show off.

WCW VS NWO 86%

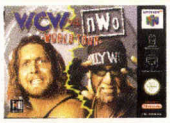

- £54.99
- Players 1-4
- Chart 2
- Memory Pak ✗
- Rumble Pak ✓

The lowdown Big men in silly outfits beat the hell out of each other. Suffers slowdown.

WAYNE GRETZKI'S 3D HOCKEY 82%

- £49.99
- Players 1-4
- Chart 5
- Memory Pak ✓
- Rumble Pak ✗

The lowdown Plenty of options for longer play. Multiplay great. Try it two a side for war.

WWF WARZONE 90%

- £49.99
- Players 1-4
- Chart N/A
- Memory Pak ✓
- Rumble Pak ✗

What's it about Giant grapplin' madness. Pummel yer mates 'til they squeal.
What you'll like Everything. Pick chairs up and brain opponents. Kickin' special moves.
Check this out ▼ Goldust hits Thrasher like a freight train in tights.

How it plays Loads of top fight options. Take the big challenge. Or just one on one in the cage. Mental. It's a right royal rumble.
What we think Lightning fast action and excellent combos. Looks great, too.

Rental Chart

N64 UK Chart

BLOCKBUSTER

1. Rogue Squadron
2. The Legend of Zelda
3. Turok 2
4. WCW/NWO Revenge
5. 1080° Snowboarding
6. F1 WGP
7. Body Harvest
8. V Rally Edition 99
9. Goldeneye
10. Silicon Valley

Cool rentals

So you've seen a game you like, but you're not sure if you wanna shell out the necessary?

We reckon you should rent yer possible purchase first. That way you get to play it a bit without spoiling it, and you can make up yer mind whether it's worth yer wanga.

So shoot down your local Blockbuster and give these a go: Top Gear Overdrive, NBA Live, or Micro Machines. ▼

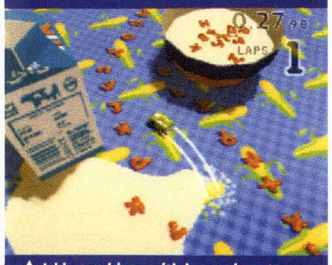

▲ Ickle machines with hooge hearts.

VIRTUAL CHESS 64%

- £49.99
- Players 1-4
- Chart N/A
- Memory Pak ✓
- Rumble Pak ✗

The lowdown Chess fans'll love it. Everyone else in the world'll prefer plucking nose hair.

WAIALAE GOLF 64%

- £39.99
- Players 1-4
- Chart N/A
- Memory Pak ✗
- Rumble Pak ✗

The lowdown Have a nice round of golf. Press Ⓐ all afternoon. Just one course to play.

WAR GODS 63%

- £54.99
- Players 1-2
- Chart N/A
- Memory Pak ✗
- Rumble Pak ✗

The lowdown Looks tough, but is a complete pansy. It's had its day. Go play MK 4.

WCW/NWO REVENGE 90%

- £39.99
- Players 1-4
- Chart 1
- Memory Pak ✗
- Rumble Pak ✓

What's it about Return of the wrestling, pummelling, ring leaders.
What you'll like Good old over the top gameplay. Sweaty ref counts the holds down.
Check this out ▼ Wrestling, ninja style. DAW league has ninjas.

How it plays Make your opponents eat canvas. Usual wrestling giggle. Battle Royal still there, for top four player wrestling action.
What we think Solid sequel. Graphics sharper, gameplay better and fun's still there.

WORLD CUP 98 91%

- £39.99
- Players 1-4
- Chart 1
- Memory Pak ✓
- Rumble Pak ✗

What's it about Official footy game for the World Cup. Play as real England team.
What you'll like Play as your fave world side, win the Cup and then lift that trophy.
Check this out ▼ Amazing graphics as yer striker unleashes a corking shot.

How it plays Bit easy on amateur. Gameplay's brill. Play as England, your mate can be Argentina, then kick his butt.
What we think Much better than older brother RttWC. Controls really work well.

WAYNE GRETZKY'S 3D HOCKEY 98 81%

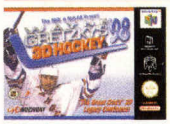

- £44.99
- Players 1-4
- Chart N/A
- Memory Pak ✓
- Rumble Pak ✗

The lowdown Ice hockey, innit. Play a season, smash a puck. Strong addition to WG.

WETRIX 88%

- £39.99
- Players 1-2
- Chart 5
- Memory Pak ✓
- Rumble Pak ✓

The lowdown Make lakes, earn points and big bonuses. Super playable. Well addictive.

WIPEOUT 64 87%

- £44.99
- Players 1-4
- Chart N/A
- Memory Pak ✓
- Rumble Pak ✓

The lowdown GreyStation crossover. But '64 version's tops. F-Zero, only tooled reet up.

XG 2 82%

- £49.99
- Players 1-4
- Chart 6
- Memory Pak ✓
- Rumble Pak ✓

The lowdown Best future bike racer on N64. 'Cos Extreme G is its only competition.

YOSHI'S STORY 88%

- £39.99
- Players 1
- Chart 1
- Memory Pak ✗
- Rumble Pak ✓

The lowdown Six dinosaur buddies team up to tackle big ole Baby Bowser. Cute 2D fun.

Talk to us

We've tested and sorted every UK N64 game, Pad, Pak and extra stuff. But what do you think? Write in to Club Mario if you've got something to say.

ZELDA 97%

- £44.99
- Players 1
- Chart 1
- Memory Pak ✗
- Rumble Pak ✓

What's it about Play as little Link, in his quest to save Princess Zelda from Ganondorf.
What you'll like You'll love every single second. Ground breaking and beautiful.
Check this out ▼ The skellingtons are well hard to beat. Wait for 'em to attack!

How it plays Biggest game on Planet Nintendo. Plays in real time. Night follows day. Battle controls are perfick.
What we think Look at the score! It is without a doubt the best game in the world!

VIDEO GAMES CHEATS & TIPS

N64, PLAYSTATION & PC

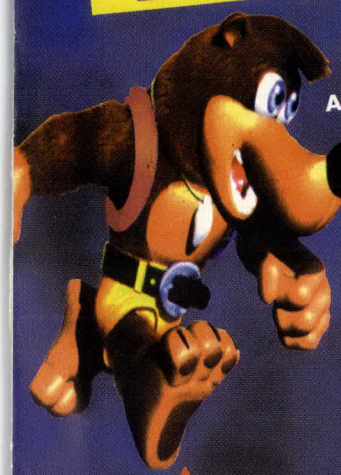

Aero Fighters Assault
Aero Gauge
Air Border 64
All-Star Baseball 99
Automobili Lamborghini
Banjo Kazooie
Battle Tanks
Bio Freaks
Blast Corps
Body Harvest
Bomberman 64
Bust a Move 2
Chameleon Twist
Chopper Attack
Clayfighter 64
Cruis'n the World
Cruis'n USA
Dark Rift
Deadly Arts
Diddy Kong Racing
Doom 64
Duel Heroes
Duke Nukem 64
Extreme G 1 & 2
F1 Pole Position
F1 World Grand Prix
Fifa 64 & 98
Fighters Destiny
Flying Dragon
Forsaken
Fox Sports College Hoops 99
F-Zero X
Gex
Golden Eye
GT 64 Championship Edition
Hexen
Iggy's Reckin Balls
International Super Soccer
ISS 98
Jeopardy
J-League 11 Beat 97
Killer Instinct Gold
Lylat Wars
Mace: The Dark Ages
Madden 64
Madden NFL 99
Magical Tetris Challenge
M L Baseball: Ken Griffey Jr
Milos Astro Lanes
Mario Karts
Mike Piazzas Strike Zone
Mischief Makers
Mission Impossible
Mortal Kombat 4
Mortal Kombat: SubZero
Mortal Kombat: Trilogy
Multi-Racing Championship
Mystical Ninja: Starring Goemon
Nagano Olympic Hockey
Nagano Winter Olympics 98
Nascar Racing 99
NBA Courtside
NBA Hangtime
NBA Zone 98
NFL Blitz
NFL Breakaway
NFL Quarterback 98
NFL Quarterback Club 99
NHL 99
Off-Road Challenge
Pilot Wings
Puyo Puyo Sun 64
Quake 64
Quest 64
Rampage World Tour
Robotron 64
Rush 2
San Francisco Rush
S.C.A.R.S.
Shadows of the Empire
Sim City 2000
Snow Board Kids
South Park
Space Dynamites
Space Station
Star Soldier
Super Mario
Super Robot Spirits
1080 Snowboarding
Tetrisphere
Top Gear Rally
Top Gear Overdrive
Turok 1 & 2
Twisted Extreme
Snowboarding
Virtual Chess 64
Waialae Country Club
War Gods
Wave Race
Wayne Gretzkys 3D Hockey
Wayne Gretzkys 3D Hockey 98
WCW Vs NWO World Tour
WCW Vs NWO Revenge
Wetrix
World Cup 98
WWF War Zone
XG 2
Yoshis Story
Zelda

Cheats for over 700 of the best PSX N64 & PC games now available

A simple call and you've got the cheat

09066 098016

TIME SAVING FUNCTIONS FOR USE DURING YOUR CALL

PRESS * TO RESTART SERVICE

PRESS # TO MOVE BACK ONE STEP

Call our competition Hotline for your chance to WIN a 20 inch COLOUR TV, PLAYSTATION CONSOLE, N64 CONSOLE, DREAMCAST CONSOLE, METAL GEAR SOLID plus several other *top games* and *great prizes*. It's easy to enter and there is a genuine chance to WIN.

CALL NOW 09066 098080

CHEATS for 700+ GAMES

Calls cost 60p a minute at all times, maximum call time is 5 minutes, accuracy of the information is not guaranteed and please seek permission of the bill payer before calling. Closing dates for competitions vary. SAE for rules. Hotline, PO Box 50, PL25 5YQ.

CUSTOMER COMMENT LINE: 01202 717476

INTERACTIVE TELCOM

✓All our tips work ✓Changed every issue ✓Over 60 tips this ish

NINTENDO 64

Official tips

✓ We promise that every tip and cheat has been tested by our expert Nintendo team. We'll only tell you about tips and cheats that work and that's guaranteed!

Hints, Tips and Cheats

All Star Baseball p50
Aero Gauge p52
Cruis'n World p51
F1 World Grand Prix p52
Forsaken p52
ISS 98 p51
Rogue Squadron p51
San Fran Rush 2 p50
South Park p52
The Legend of Zelda Ocarina of Time p50
Turok 2 p50
WCW/NWO Revenge p52
XG 2 p51

Tips Service p54
Ask us a question...
...or tell us the answer

Your Scores p56
Can you beat the best? We've got all the high score leagues. Are you in 'em?

Turok 2 p58
Huge fifth level tackled

Zelda p64
All the tricky bits explained

V Rally p66
Final part of our ace guide

The Legend of Zelda

Find all the Great Fairies for vital magical gifts

The Great Fairies are a very important part of the game, they give you magic powers that are essential for your adventure.

But the six of 'em in the game are very well hidden. If you're still stuck, here are their locations. And if you're really stumped, we've got a special feature with the game's most commonly asked questions for ya, on page 64.

▲ **1** Death Mountain summit, bomb left of entrance to Crater. **2** On dead end path before Hyrule Castle (as young Link, see above). **3** Opposite entrance to the Ice Cavern, bomb wall.

▲ **4** Inside Death Mountain crater from summit. Go right, break rocks with Megaton Hammer. **5** Where Fairy 2 was, as adult. Lift column with Golden Gauntlets. **6** Desert Colossus to right as you enter from desert.

All Star Baseball

Baywatch style beach ball pitches

Easily the best baseball game available for our machine, with great codes to alter gameplay.

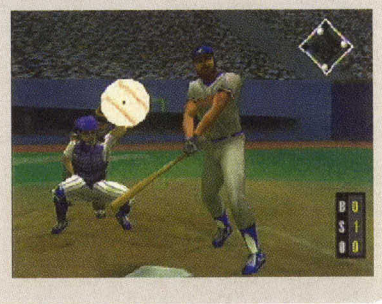

▶ Enter BBNSTRDS at the Cheat Menu screen and it'll be slightly easier to hit the ball once it's pitched at ya, 'cos it's now the size of a bouncy beach ball!

Turok 2

FIRST EVER CHEAT! Get it all

Only the brave of heart go dinosaur hunting. Oh, and those who like to use a mirror and tool up with the Nuke from the off.

Best shoot 'em up on the '64? We reckon it's as good as Goldeneye. This'll make you smile.

A code surfaced which gave you everything, but only after you'd completed the entire game. D'oh! But we scoured the earth's core for something a little better. And here it is, red hot and smokin'!

Big head mode

▲ Go to Cheat Entry Screen then type 'UBERNOODLE'. Then start a game, press Ⓡ to access the cheat menu then you can turn it on or off.

Every cheat

▲ Yipee! For all those people who're finding Turok 2 annoyingly difficult, just enter BEWAREOBLIVIONISATHAND. You'll get every single cheat. Yeah!

San Fran Rush 2

Frantic Fran action, with secret car 'n' track

This might be a really cool game, if the cars didn't handle worse than a steamroller sliding on treacle!

▶ To get the Rocket Car, get overall first in the Circuit Mode. As well as this cool speedster, you'll get a secret track.

Controller Icons

Find your way around the codes with our easy to follow icons. Just press what you see!

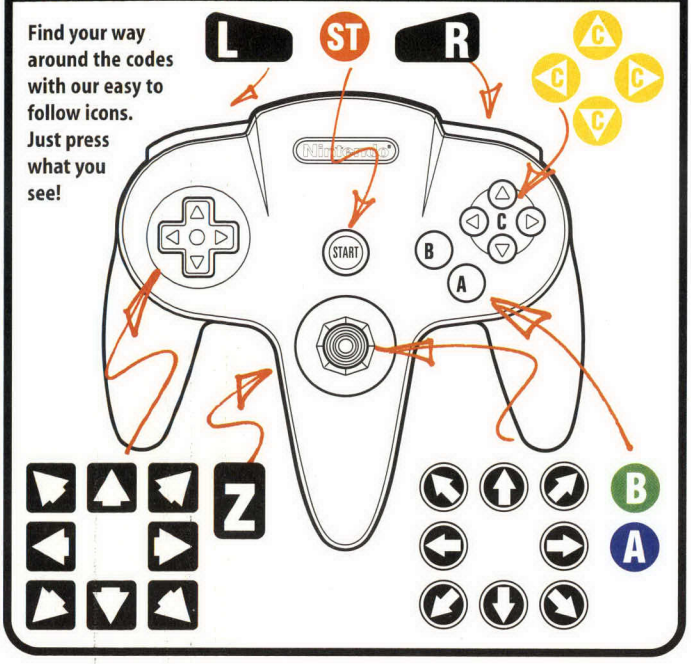

Cruis'n World

All the cool cruis'n secret cars

Definitely tons better than the original Cruis'n USA, this one is actually great fun to play!

For all those pulling their hair out trying to get the secret cars, here's how. The hot rods available include a school bus, New York taxi, Grasshopper and Rocket. Now hit top gear and drive like Damon Hill!

▲ Go to Practice mode and pick Practice Championship. Beat the times below to get the cars next to 'em. Good luck!

Track	Time	Car gained
Australia	1:49	Surgeon
China	1:14	Enforcer
Egypt	1:07	School Bus
England	1:46	Bulldog
France	2:15	Tommy
Germany	2:27	New York Taxi
Hawaii	3:47	Monsta
Japan	2:48	Rocket
Kenya	2:06	Conductor
Mexico	1:46	Howler
New York	2:11	Grass Hopper
Russia	1:58	Rocket

ISS 98

FIRST EVER TIP! Dive like Ginola and new heads

So, who gets really angry when the computer dives in ISS?

It wouldn't be so bad if you could do the same back, but you can't. 'Til now!

How to dive

▲ If you're tackled with a shoulder barge (not a slide tackle), press all C-Buttons and yer player'll dive! You may get a card, tho!

Bonus heads

▲ Complete International cup on Level 4. Go to Create a player. At Head Select screen press L. New heads await.

Rogue Squadron

FIRST EVER CHEAT! Fly new ships

Feel the dark side of the Force, my little Wariolings. Concentrate on the red words with a mirror and the evil power will be revealed.

What a top shooter! Miles better than Shadows of the Empire!

And all the Star Wars games are only coming out for the N64. Cool!

Fly the Falcon

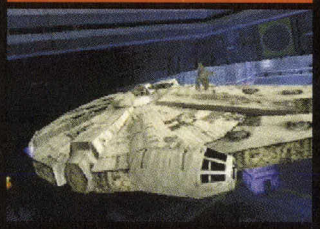

▲ Enter the password FARMBOY. You can now select Han Solo's ship Millennium Falcon in certain missions.

Fly the TIE

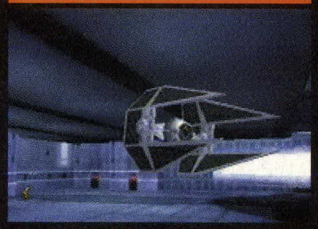

▲ Enter passcode FARMBOY, then TIEDUP. At ship selection screen press ⬅ at Millennium Falcon. You got the TIE.

XG 2

Cunning codes for biking speed demons

Just like the last Extreme G, there are loads of different codes that you can enter into this supersonic racer.

Micro machines

▲ At the name select screen, enter SPYEYE to get an overhead view of racing, micro machines stylee!

WipEout mode

▲ Enter your name as 2064 at Name Select screen. This'll convert your superbike to a futuristic flying machine.

Nintendo Official 5 Top Tips

Typical! You wait a whole month for some great tips then five come along at once! What's the world coming to, eh?!

Aero Gauge

Race as an N64 controller
Choose Time Attack mode, any race. Get a finish time which ends in point zero six four (.064 secs). It'll be there.

Forsaken

Level Select
Press Start screen. Hit A, R, Z, ▲, ▲, ◀, ▼, ▼. The screen'll say 'Missions Open'.

Mace

Wear fluffy bunny slippers!
Go to Character Select screen. Press ST on the following characters. Ragnar, Dregan then Koyasha.

Now all the fighters need is a nice cup of cocoa or two!

Quake

Be God almighty
Get to password screen by going into Load Game. Enter all Quake Qs. It'll say 'invalid' but carry on regardless. Start game, pause, enter new 'Debug' menu and become all powerful.

Rogue Squadron

AT-ST bonus level
Enter password CHICKEN. After you type it in, highlight Enter Code and the game will go to a secret bonus level where you play as a Walker.

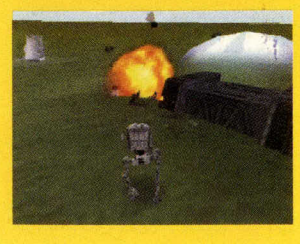

BOGUS BONUS

Pensioner Link!
There are loadsa rumours about turning Link into an old wise man that lives in the new Deku Tree.

Apparently it works after playing the game for over 200 hours. That would be fantastic, but it ain't true buddies!

WCW/NWO Revenge

Get secret character Curt Henning

There are eight secret characters to get, by completing all the play modes. Get Mortis as well by highlighting Kanyon and the pressing any C-Button.

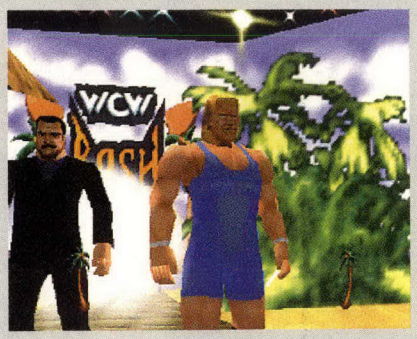

▶ Win all nine rounds of the US Heavyweight competition, grapple fans.

F1 World Grand Prix

Make your F1 dream machine go faster than lightning!

This is an absolutely essential game for Formula One fans.
See all the cars and their stats in a Gallery option, and race at over 400mph!

F-Zero X mode

▲ Change driver surname to Pyrite. Go back to Start screen. Get gold driver, manual transmission. Stay in first gear! You'll go over 400mph easy! Wowee!

Gallery mode

▲ Exhibition. Change Williams driver surname to Museum. Press B back to Press Start screen. Look under Start. A Gallery option!

South Park

FIRST EVER CHEAT! Have it all

Cartman cheated when he won the essay competition. So no one'll mind if you use a mirror and be just like him.

Have yourself a time down at South Park. Give your snowball throwing arm a rest with these kick ass South Park cheats.

Level select

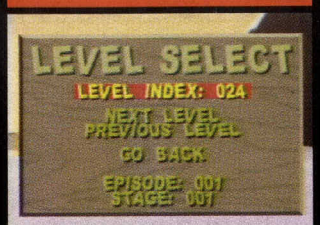

▲ For all the lazy gamers out there who are rubbish at throwing snowballs, enter THEEARTHMOVED for level select.

Invincibility

▲ Get yer own back on all those nasty turkeys. Be god! Enter the password ASSMAN and you'll be invincible.

Snow jokes

Here's some snow tips to keep you warm 'n' toasty!

1080° Snowboarding
Land easily every time When in the air, line yer board up with the slope and lean back a touch.

Then press Z just before you hit the deck. You'll land perfectly.

Goldeneye
Double grenade launchers Go to the fourth level, the snowy Surface 1 on Secret Agent difficulty. Complete it in less than three and a half minutes.

▲ **Banjo Kazooie**
Beat Boggy easy Beating the bear in Freezeezy Peak is tricky. So press A to jump as much as possible, and hold A to stay in the air as long as poss.

Give us a call

You can pick up the dog 'n' bone and speak to the Nintendo Official Magazine team on **3 and 15 March 1999** between **3.30 and 5.30pm** only. Al C'll sort out all your Nintendo 64 gaming problems.

Call ☎ 0171 972 6775

Quick flick! Turok 2 totally ripped open for ya. It ain't pretty! p58

PRIZEBUSTER

THE HIGHER THE SCORE THE BIGGER THE PRIZE!

Personal Stereos, Video Players, PlayStations, Nintendo 64's, 14" Remote Controlled TV's and many other prizes!

0660 102031 Instant Win!

win Sony **PlayStation!**
0660 102032 Instant Win!

win **Tomb Raider 3!**
0991 108957

win **Tekken III!**
0991 108958

win **Actua Soccer 3!**
0991 108959

win **Premier Manager 99**
0991 108953

win **Nintendo 64!**
0660 102033 Instant Win!

win Mission **Impossible!**
0991 108941

win **F1 World Grand Prix!**
0991 108942

win **Turok 2!**
0991 108944

win **Rogue Squadron!**
0991 108946

win **Pentium II Computer**
0660 102030 Instant Win!

win **Championship Manager 3!** 0991 108947

win **Adidas Sports watch**
0991 108950

win Games **Accessories!**
0991 108945

win a CD System in a giant **Coke Can!**
0991 108948

Go 4 Goals

Answer questions then score SIX goals to win a prize from the list.
0660 102035 Instant Win!

CATCH THE BOVVER BRUVVERS!
Arrest all SIX Bovver Bruvvers and win a prize from the list.
0660 102036 Instant Win!

ALIEN WIPEOUT!
Zap SIX Aliens to win a prize from the list.
0660 102037 Instant Win!

* 14" Colour TV! * Video Recorder! * Sony PlayStation! * Stereo System! * Nintendo 64! * Mini Disk Player! * Pool Table!
+ other Instant Win prizes if you score 4 or 5 !

win **Gameboy Color + Camera and printer!**
0991 108955

win a palm size **Mini Disk Player**
0991 108949

win Amstrad **Micro hi-fi!**
0991 108951

To win one of these great prizes just call the telephone number shown and follow the instructions. Most competitions require a tone phone.If a competition is marked INSTANT WIN then you will be told if you are a winner during your call. Instant Win competitions have multiple choice questions plus a game to decide if you are an instant winner. Actual design may vary.

Other competitions involve multiple choice questions with tiebreaker and end on the 31st May 1999, after which they may be replaced by a similar service on the same number. **Calls to these numbers cost up to £3, so it is important that you ask permission from the person who pays the phone bill.** If you would like a copy of the rules or a list of winners' names, see our web site or send a stamped addressed envelope to the address below. If you win send your claim to **InfoMedia Services Limited** 'Claims Dept'. PO Box 28 Northampton NN1 5DS. Helpline: 01604 732028. **www.InfoMedia-Services.co.uk**

Your Tips

You have done well, young Nintendoid. You're reading the best N64 tips page around!

It's yours! Write in with top tips and you could win a cool transparent controller.

INTERACT

Send in the tip you found out, tell us about yer new way to play a classic game and yes, you too could win a cool transparent controller! Just write in, simple!

The Legend of Zelda

Simpsons Ocarina theme and find the Nintendo all stars

Did you know the Ocarina in the game is a real musical instrument?

You can play any tune you like! As well as A and all the C-Buttons, use R, Z and the 3D Stick to get all the notes you want. Send in yer own and win!

Simpsons tune

WARIO'S WINNER! Germain Okoro, North London

▲ Lil' Link's a fan of Springfield's famous family. For the Simpsons theme, play ▽, ▷, ◁, △, ▽ + △, ▽ + ◁, ▽, A, Z + ▽ + A three times, ▽ + A.

Mario 'n' friends

▲ Go to Hyrule Castle Courtyard. Look in the windows. You'll see pictures of Mario, Yoshi, Bowser and others!

TIP FROM! Krishna Corinaldesi, North London

WWF Warzone

Even more crazy characters!

TIP FROM! Philip Aston, Wivelsfield Green

WCW/NWO Revenge is currently grabbin' yer dollars, but Warzone is certainly hanging in there.

Link

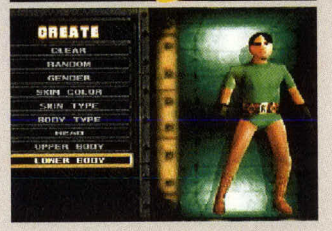

▶ **Skin Colour:** 1, **Body Type:** Skinny, **Face:** 1, **Hair:** Middle Parting, **Shirt:** Generic 1 (30, 47), **Gloves:** Long (13, 34), **Shorts:** Generic (30, 47), **Belt:** Aztec, **Boots:** Brown (5, 51).

Terminator

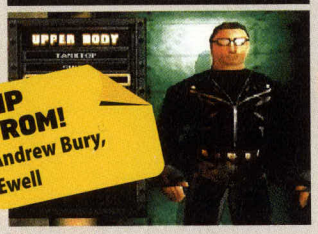

TIP FROM! Andrew Bury, Ewell

▲ **Body Type:** Average, **Face:** 5, **Hair:** Brown, **Sunglasses:** 2 (0, 0), **Gloves:** Finger, **Jacket:** Leather, **Shirt:** Black 2, **Belt:** Leather, **Shoes / Boots:** Black, **Pants:** Leather 1. Play as the Terminator. You'll be back.

Rambo

TIP FROM! Laurie Jenkins, Hereford

▲ **Skin Colour:** 1, **Skin Type:** Ripped, **Body Type:** Average, **Face** 4, **Hair:** Long Bangs, **Accessories:** Headband, **Upper Body Accessories:** Bullets, **Lower Body: Pants:** Leather 1, **Boots:** Black.

V Rally Edition 99

All tracks 'n' every hard rockin' car

WARIO'S WINNER! Rob Pierce, Salisbury

This racing simulation is rock hard to complete.

If you lose yer handling, you've pretty much lost the race. Thankfully for all you lazy racers, here's a code for it all.

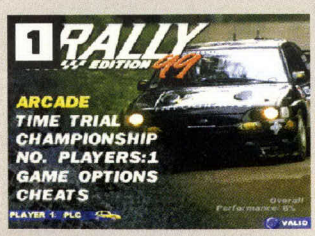

▲ Press Start screen. Then hit L + R, ◁, ▷, L + R. At the main Options screen, hold Z and tap L. You may have to try a few times.

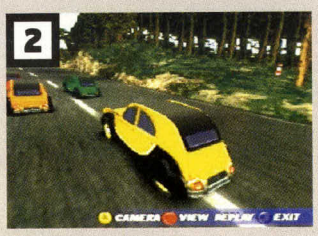

▲ If done correctly a new Cheats option will appear which'll let you turn on all race modes and be able to race with all secret cars, even a Citroën 2CV!

XG 2

Tool yerself up with unlimited space age weaponry

OK, OK, F-Zero X seems to be king of the future racers, 'cos of it's blinding playability. But you gotta admit that XG 2 looks better.

Add the 'XXX' code as well (See Official Tips p69) and it seriously challenges F-Zero's crown as the fastest racer. Check it out, Nintendoids!

▶ At Name Entry screen (not password), got by pressing R at Bike Selection screen, enter MISTAKE.

Then when you get on your flying bike, in a race, press B for weapons every time!

TIP FROM! Jack Boulton, Eccleshall

Hot Game Help

Desperate for help? Then Al C's yer man and yes, he has all the Nintendo answers you'll need. Give 'im a call, eh!

LylatWars

In Total Test it says LylatWars multiplay gets better with tanks!

So, how do you get the tank option on multiplay? Please answer my question and make my day.

Mike Warden, Selsey

■ Easy, space cadet! Earn a medal on the Venom level to get tanks in multiplay, and earn a medal on Venom in Expert Mode to be able to play LylatWars multiplay on foot.

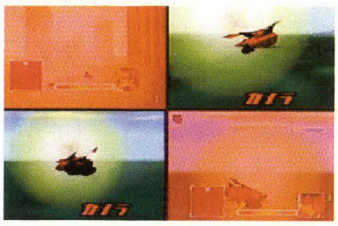

▲ Wanna ride a tank? Don't we all!

Turok 2

I'm on level three, right near the end and I can see the Evil Feather on top of a wall, but I can't jump across to it.

I've been trying for ages and have to keep going back to the last save point, because I can't complete the level. How do I do it?

Steve Watson, Leeds

■ Ahh! Good question! That gap in the wall was probably put there on purpose to make you think you can jump across it, but you can't.

Continue up the wall the other way and through the warps, don't worry, you're VERY near the end of the level.

Eventually you'll come to a place at the other end of the wall you can't get up. Just continue along the ledge to find the last Satchel Charge and the Evil Feather.

Legend of Zelda

I'm going Cucco crazy! This silly chicken girl in Kakariko Village won't give me the reward for catching her chickens because I can't find 'em all.

Please, please, where are they?

Bill Grover, Langport

■ **1** As you enter Kakariko Village. **2** Near chicken pen. **3** Near entrance to Death Mountain, below steps. **4** In fence behind House Of Skulltullas, you'll need another to float down from platform opposite. **5** Fenced off area where Special Potion Shop is. Carry chicken and float over left fence from windmill platform. **6** Same area, up ladder. **7** 1st house on left has crate. Blow it, chicken inside.

▲ This is how to get over a fenced off area and the hardest Cucco to nab. Float over the fence on the left, might take a few tries.

WCW/NWO Revenge

I've got the secret characters Curt Hennig, Rowdy Roddy Piper, Kanyon, the THQ man and Meng & Barbarian. Are there any more extras I can grapple with?

Randy O'Neil, Chichester

■ Yes there is, my slamming friend. When you select a character, highlight Kanyon and press any C-Button. You'll be able to play as a super cool character called Mortis.

▲ Race as the Nintendo 'N' on wheels!

Top Gear Overdrive

I've raced the same track about a hundred times. Ahhh! I can't win it and I really, really wanna have the secret cars. Is there anything you can do to help me?

Mark Callow, Glenfirth

■ At the Main options screen, imagine the four choices are numbered 1 to 4, with 1 at the top, 4 at the bottom. Enter these codes by pressing Z on the one you want.

First secret car 4, 2, 3, 1, 2, 2
Second secret car 1, 4, 2, 3, 2, 1, 3, 4
Third secret car 2, 2, 1, 4, 1, 2, 1, 4, 3, 2, 3

Write In!

Anyone wanna win some top Nintendo gear?

It's easy, just drop us a line with your top tip, quessie answer or new way to play, and you could get yer sticky mitts on ace N64 stuff. Cool. All you've gotta do is write to us at,

Your Tips, NOM, 37-39 Millharbour, The Isle of Dogs, London, E14 9TZ.

New Wayz To Play!

Here are a coupla cool ways of injecting new life into yer games you've played to death!

WARIO'S WINNER! Luke Wood, St Neots

Turok 2 seagull shooting!

▲ One player game, as many people playing as you want. Go to the Port Of Adia, first level. Equip bow. All decide on a spot to stand.

▲ Now look up at the seagulls. Each player has a time limit and one shot. Person who shoots the most gulls in five turns wins.

WARIO'S WINNER! Matt Hitchman, Worcester

Goldeneye sharpshooter

▲ Any level, any large room. Proximity Mines. One player lays a Proximity Mine at the other end of a room, then joins the other players.

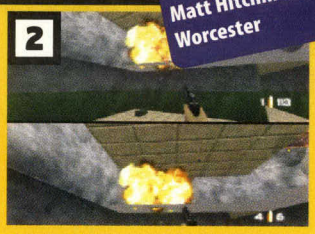

▲ When it's your turn, stand in the same place as everyone else, and take one shot (with a Pistol) at the mine. The person who blows most mines wins.

Can You Help?

Do you know more about games than Blue Peter knows about uses for sticky backed plastic? Prove it!

WARIO'S WINNER! Jon Savage, Southwick

▲ **The Legend Of Zelda**

In the Lost Woods (go right, left, right, left, left), there's a place where you drop down a hole and come to a place called the Forest Stage. It says, 'show us your beautiful face,' but what do you do there?

Peter Farnham, Welwyn Garden City

■ We've worked it out, but can you? A controller prize awaits the first correct answer.

▲ **Banjo Kazooie**

The Bottles Bonus puzzles are so hard! Can anyone tell me where to put which pieces and how much to rotate them? I wanna see Wishy Washy Banjo!

Dominic Beasley, Paignton

■ Jon Savage of Southwick, West Sussex has been ever so good and provided us with neatly drawn diagrams of how to do it. Send in an SAE if you wanna copy!

✔ Are you up for it? ✔ Win top gear ✔ Be the talk of the town

Your Scores

Only cool chimps enter our challenges. So don't be a chump, enter today! You could win stuff!

This ish's fabulous four challenges

1 1080°

Fastest time, Deadly Fall
The entries are rolling in now, but we thought we'd keep this sizzling challenge going.

▲ The left route is quickest.

If you crash or lose yer footing, restart. You won't win, 'cos our challengers are all well fast.

2 F-Zero X

Fastest time, Silence, Jack Cup
Show us the end replay screen with the track and time.

▲ Drive over every Zipper.

Some really fast times are coming in now. Try and try again to get your absolute best time ever!

3 Rogue Squadron

Fastest time, Mos Eisley, Silver or Gold Medal
Show us the end of mission with medal and time.

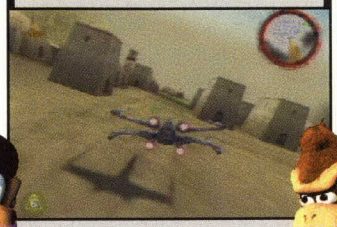

▲ The N64 Expansion Pak rocks!

Use your S-Foil to travel between locations in order to get the fastest Mos Eisley time possible.

4 Zelda

Race the jogger!
He's in the Carpenter's tent in Gerudo Valley. Show him on Lost Woods bridge with time.

▲ Reckon you can take the jogger?

It's impossible to beat this guy, 'cos he's always faster. But you can still give 'im a run for his money.

The results in full

LylatWars

Maximum hits in a game
It was the best space shooter for ages, 'til Rogue Squadron hit the '64.

1.	**Jon Davies, Wallingford**	**2,212 Hits**
2.	Jan Erik Spanberg, Sweden	2,150 Hits
3.	Greg Ihnatenko, Stockport	2,120 Hits
4.	Dave Lewis, Wales	2,101 Hits
5.	Tatu Luostarinen, Finland	2,094 Hits
6.	Jonathan Cole, Tyne & Wear	2,085 Hits
7.	Gavin Cole, Tyne & Wear	2,081 Hits
8.	Simon London, Norwich	2,026 Hits
9.	Stuart Richards, Surrey	1,961 Hits
10.	Rob Pierce, Salisbury	1,933 Hits

Eighth Simon

Fastest Time, Darkmoon Caverns
Stuart won the Spaceport Alpha challenge, and he's won this'n too!

1.	**Stuart Richards, Sth Holmwood**	**1:42.60**
2.	Tim Booth, Shrewsbury	1:48:03
3.	Tony Moraes, N Yorks	1:48.66
4.	Richard Dunn, Boston	1:49.03
5.	Adam Charlton, Huntingdon	1:49.75
6.	Tom Christie, Fulwood	1:50.90
7.	James Taylor, Southampton	1.51.21
8.	Morten Tronstad, Norway	1.51.56
9.	Daniel Carlsson, Sweden	1.53.15
10.	Jan Erik Spanberg, Sweden	1:55:71

Sixth Tom

Ninth Daniel

Top Gear Rally

Fastest time, Jungle track
Go on Nilesh! We think your skidmarks are hotter than Michael Schumacher's.

1.	**Nilesh Bhundra, Leicester**	**5:13:74**
2.	Ian Finnigan, Leeds	5:15.02
3.	Christopher Keating, Eire	5:17.82
4.	Jim Hegarty, Belfast	5:18.50
5.	Jamie Thirlwell, Berks	5:18.54
6.	Danny Dunn, Lincs	5:24.62
7.	David Hartley, W Sussex	5:25.78
8.	Jan Erik Spanberg, Sweden	5:26.10
9.	Isaac Gill, Notts	5:29.59
10.	RA Pocock, Essex	6.07.03

Second Ian

Eighth Jan

1080°

Mountain Village, fastest time
Look at that! A tie between two contenders! That's a first!

1.	**Adam Charlton, Huntingdon**	**1:31.08**
1.	Matthew Maudsley, Golborne	1:31.08
3.	Ruben Larsen, Norway	1.31.54
4.	Jan Erik Spanberg, Sweden	1:31.64
5.	Adam Charlton, Huntingdon	1:32.03
6.	Tjeervan Deemter, Holland	1:32.23
7.	Chung Hoang, SE London	1:32.69
8.	Danny Dunn, Boston	1:32.73
9.	Seb Bond, Down Hatherley	1:32.99
10.	Simon Calow, Chesterfield	1:33.45

First Adam

First Matthew

Diddie days

Are you krazy for Kong and dizzy about Diddie? You've just gotta check out Donkey Kong Country on magazine show X-press. Catch it on Fox Kids, the cable, satellite and digital channel.

You can catch this cool computer toon every weekday at 7.30am, 12.30pm and 6.00pm in the evening, or 6.00pm at the weekends. Check it out!

FOX KIDS

Cheat free zone

All of these challenges are set so that true gamers win through. But, we keep getting entries from cheaters.

These include American and Jap racing game entries. You can't use any Goldeneye cheats to help you get good scores unless we say so, and no invincibility cheats should be used. Got that?

Dirty cheaters MAY get away with it, but do ya really wanna risk wasting your time and being disqualified?

We thought not. Big Donkey Kong is watching YOU!

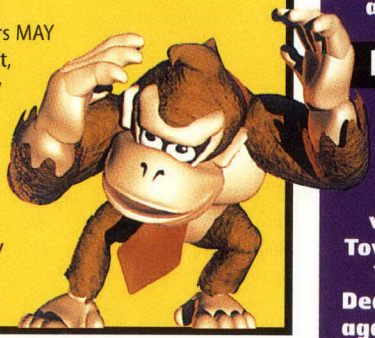

What to do

You can enter any challenge you see on this page, including the league tables. If you fancy your chances at gaming fame and fortune, here's what you do...

1 Pick yer challenge, get on yer N64 and get yer high score. **2** Take a pic of the TV screen with no flash. Taking it at an angle with the curtains drawn'll help. Or videotape your entry. **3** Write your name, address and score both on the photo/videotape and on a separate piece of paper. **4** Tell us how you scored your best time. We may well print your top tip. **5** Also, pop in a recent piccy of yourself. **6** Now post it to:

Your Scores, NOM, 37-39 Millharbour, Isle Of Dogs, London E14 9TZ.

7. Buy the mag to see if you made it to our Hall of Fame. If yer mug's in the mag your mates'll be well impressed.

Points win prizes!

If your score comes top of any of our high score leagues, then you'll win a cool Official Nintendo Controller Pad or Rumble Pak. Awesome!

Mega Challenge!

Hey you! The Goldeneye addict there at the back! You've played the fantastic 007 for ages and now you can use your skills to win loadsa lovely Nintendo gear!

Goldeneye 007

Want more games than you can shake an Uzi at? You're in the right place. Prove to us how quickly you can kill 50 baddies in the Jungle level by sending us a photo or video of your second stats screen and you could be in there!

▲ Get your camouflage gear on. It'll put you in the mood. You gotta be good!

Hard enough?

Make fourth place or higher in our league and you'll be one of the lucky Goldeneye bandits who'll be coming down to NOM Towers on Saturday 17 April. You'll take part in the Deathmatch battle of your life against three other contenders and the winner will smile all the way home! You would too with loadsa N64 gear for free!

Use any cheats you like, we don't mind! You had to try hard to get 'em so now they should work for you! It's payback time!

It's REALLY important that you give us a telephone number so we can invite you to the final. Keep the date in yer diary!

Current contenders

These are the top super sharp shooters at the moment. Can you beat 'em? Beat the times of the first four and you're in with an extremely good chance. But make sure you're good at Goldeneye Deathmatch or you'll be made a fool of on the day!

1.	**Rob Pierce, Salisbury**	**0:55**
2.	Danny Dunn, Lincs	0:59
3.	Martin Pickering, Denbigh	1:02
4.	David Wright, SW London	1:06
5.	Karl Casey, East London	1:07
6.	Jamie Anderton, Silsden	1:27
7.	Neale Anderton, Silsden	1:33
8.	Barney Price, Bath	1:43
9.	Paul Rawnsley, Westonzoyland	1:49
10.	Adam Neather, Milton Keynes	1:50

Sixth Jamie

Seventh Neale

Closin' date and rules

1 Closing date for entries is 31 March 1999.
2 For the final contest, we make the roolz! The multiplay characters will be chosen out of a hat, as will the location of the Deathmatch.
No squabbling now!
3 Any finalist who cannot make the stated final date will unfortunately be disqualified and their place in the final given to the fifth place finalist.
4 The decision of the magazine is always final.

Part Three Turok 2 Seeds of Evil

Hope you're ready, 'cos things are about to get a whole lot harder!

Contents

Level Five, The Hive of the Mantids
- ✓ *Destroy three Queen Embryos*
- ✓ *Blow the Master Computer*
- ✓ *Defend the Energy Totem*
- ✓ *Take out the Mantid Queen*

Level Six, The Primagen's Lightship
- ✓ *Recalibrate the power generators*
- ✓ *Purify the River of Souls* ✓ *Get Capacitors*

Dinosaur huntin'

Issue 77 Walkthrough part 1
Issue 76 Walkthrough part 2
Issue 74 Review
Issue 73 Big Game
Issue 71 News

WE SAID "Thought the first game was good? You ain't seen nothin' yet."

Level five

Hive of the Mantids

Taking out millions of Mantids

The Mantids' Lair is massive and will take ya ages to get through. Make sure you've got plenty of lives and ammo. You'll need 'em.

Aaaaagh! Run

Be ready to start moving as soon as the movie finishes, otherwise you'll get blasted by the gun turrets.

1

▲ Destroy the turrets in the area. Mantids appear when you blow 'em. Kill the Mantids, and the forcefield in the middle will fall, leading to teleport.

2

▲ Jump into the teleport. This is a Forcefield Generator. Destroy them. Enter unblocked corridor to the left and destroy Generator.

3

▲ Destroying the Generator unblocks another passage in main room. Go through and destroy the eggs.

4

▲ Sniper guy on platform and hop on elevator. Pass through glass tunnels. Sniper Mantids at far end.

5

▲ In room with Level 6 Key are drone guns. Enter side corridor and push big green switch. This raises steps to 4th Level 6 Key.

Help me, I'm falling

Better practice that jumping, you'll do it a lot

There are loadsa massive jumps in this level. You'll need to keep on your toes. Don't walk off any cliffs!

1

▲ Go thru Full Health door and follow yellow gem path. Kill baddies, then jump off ledge onto area marked by gems.

2

▲ You need to do this twice more to get down. Always look over edge before you leap to check there is a platform there!

3

▲ Hop onto this floating platform. Destroy Forcefield Generator in room ahead. Now take elevator in side room.

▶ Hop off at top, open door, sniper drone guns. There are four of 'em, so be careful...
▼ Also watch out for big evil guy at the end. Cerebral Bore him. Then follow corridor. Save Full Health in next room 'less you really need it.

4

5

6

▲ Open door and kill everything. Flip switch at the end to reveal loadsa lil' Mites. Kill 'em, then get Full Health if you need it. Now hop on moving platform goin' up.

7

▲ Flip switch, take mover up. Follow corridors, kill Soldier. Hop over floating platforms for Firestorm Cannon. Drop down, you're back where you were earlier...

Mantid mayhem

The Mantids are sneaky little urchins...

Watch out, 'cos they'll ambush you at every opportunity. Just blow their heads off. That'll shut 'em up...

1

◀ Go down newly open red gem path. Get Gold Cross. Then follow tunnel to teleport.

2

▶ There are four switches around here. Hit 'em all. This activates a floating platform. Use it and follow corridor. Keep 'em peeled, there are Mantids everywhere!

3

▲ Get Flame ammo, but watch out for the Mantid who bursts outta the wall behind you! Carry on down corridor and Mantid appears behind ya. Kill it to open door.

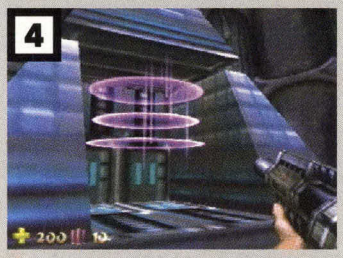

4

▲ There are only two of these lovely save points on the level and they're miles apart so use 'em. Follow corridor and you'll find another teleport.

5

▲ There's a cool red gem path. All doors down here are locked, so retrace your steps back onto the clifftop.

6

▲ These yellow gems mark an area you can leap off. Look down and see where you're gonna land! Hop down to the bottom and wait outside door.

7

▲ Blast the four drone guns before you enter room. Destroy generator in east room. Other doors will open.

▶ Remember where this portal is for later. For now, take elevator back up.

8

Brand new toys...

Getting tooled up with more ace hardware

The PFM Layer can take yer legs off at the knees. Cool, eh? It'll be in your hands soon and you can go cripple some evil slime.

1

▲ Drop down and follow yellow gem path.

2

▲ Get PFM. Drop and enter room with Level 6 Key.

3

▲ Blast open the walls to find a Portal Switch.

▶ Now leap down the platforms to the Portal you found earlier. Kill the Death Guard in the first room and flamethrower the Flesh Lords on balcony from underneath. They won't hit you!

Go up open slope and mash Sentinels. Take out Flesh Lord with Cerebral Bore. Operate valve wheel.

4

5

▲ Repeat for other slope. In next room are three Flesh Lords! Lure 'em out one at a time and make 'em eat hot lead.

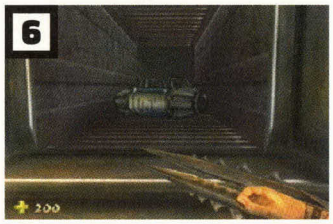

6

▲ That gets you the fifth Nuke part. Stock up on ammo and health in the reappearing pick up rooms, then leave.

More switches

And they're all guarded by big, hairy dudes

But you can take 'em on with the help of Mr Big Gun. Lock and load! Let's... um, switch some switches.

1

▲ Return to where you hit Portal switch and go out other door. Enter teleport, carry on. Find balcony, jump to platform.

2

▲ Hit switch Mantid was guarding to activate platform. Hop on. From centre area, go down to platform ahead.

3

▲ Hit green button. Go back to centre platform. Jump to platform which isn't moving, enter big open space.

4

▲ Check map. Look for 'gap' in the centre pillar and blast it open. (It might take several shots.) Blow generator.

5

▲ The doors around the edge will also be open now. Go in. Find the green switch and push it. This opens the Forcefield.

6

▲ Hop back down to guarded switch from earlier. Forcefield is now open. Head back to centre ledge.

Eagle Feather

This'll bag you the Whispers Talisman

Using the Whispers Talisman means you can hitch rides on spirits. You can now get to all those hard to reach places.

1

▲ Hop onto now moving platform off south edge. Follow tunnel to Cerebral Bore. Get it, then blow out wall to your left.

2

▲ Take elevator up and follow passages. Kill Soldier and leap onto his platform. Hop off to right and go through door.

3

▲ Splatter eggs to find Portal Switch, then go back to Soldier's platform. Leap all the way down pillars.

4

▲ That leads to the Eagle Feather! Use the map to find your way back to the Talisman Portal...

5
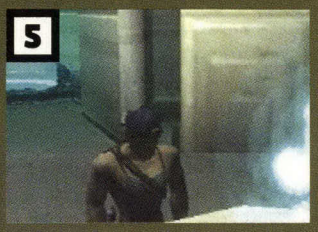
▲ ... and give your feather to the mystical Indian. You'll get your Whispers Talisman! Thank you, oh spirits...

A bit of safety?

There's another save point coming up

Use it and take a breather, it gets harder now. If you're short of ammo or health, be sure to use Adon's services.

1

▲ Go back to Cerebral Bore location, take tunnels to teleport. Keep going to big arena, then out east door. Continue along 'til you reach large area.

2

▲ Hit green switch for Save Point. Go through door that opens in east wall. Hop in water and find underwater passage. This leads to Generator.

3

4

▲ ... 'til you reach this huge generator. Destroy the drone guns which'll try to take you out.

Then blow each of the individual pillars to destroy the whole thing.

◀ Blow it. Take floating platforms back up to Save Point. Look for blue cross marked passageway you opened. Follow passageway up an elevator...

5

▲ When you're done destroying, take the moving platform outta there! You'll get a Scorpion Launcher! Head back to swamp area.

The First Embryo

It's time to take out the lil' Mantid kids...

The Mantids won't make it easy to squish their nippers. So as usual, make sure you've got plenty of health and ammo.

1

▲ Take platform over swamp and cross stepping stones. By this console, go down blue cross passageway to find level 6 key.

2

▲ Go back through other door. Follow corridors to a warp. Use Shotgun, Shredder shells don't bounce well here.

3

▲ Follow egg corridor. At far end is red webbing, climb it.

In next area, climb more webbing. Follow these walkways to a warp.

4
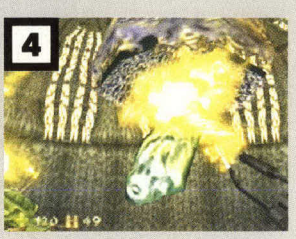
▲ Go straight on to an egg filled corridor at the far end. It's a Queen Embryo! Keep moving. Use Flamethrower. When you're done making crispy duck, head west.

Second Embryo

Time to take out another one...

Stock up before you try to take this lil' chicken out. Betcha took a pounding on the first Embryo!

1

▲ Drop down cliffs, go to far end, kill soldier with your Cerebral Bore. Climb wall, go onto walkways.

Take first left and blow out the wall. Enter warp. To south of new area is another Queen Embryo area.

2

▲ Kill her! Flame her! Do anything! Just don't die, okay? When you're done, go south. Pass along the balcony to next warp. Get Full Health from corridors and drop to walkways. Head left.

3

▲ Dive in, Breath of Life keeps ya safe. To the north east is an underwater passage. Take it. Drop and get the Satchel Charge behind the rock.

4

▲ Hop in lava for red gems. Then hug right cliff wall and look behind tree for another charge.

Walk past (don't jump into!) the exit portal.

5

▲ Look behind another tree for a third charge. Jump in the underwater teleport. On the balcony is the fourth charge and another warp. Enter.

Third Embryo

Only one more to go

The Mantids are mighty miffed with ya by this point. But your big guns can show 'em who's boss, right?

1

▲ Hop in the lava for pickups. Follow red gem trail to wall. Climb it, but watch out for Soldier Mantids at top. Take out these muthas. Flip big green switch.

2

▲ Take the floaty platform up to another two switches. Hit 'em and go through door. Got enough ammo? Hope so, 'cos there's a big scrap coming up.

3

▲ Pick off the soldiers from above with yer Cerebral Bore. Now hop down and climb out the other side to find last Embryo area.

▶ Destroy the final Embryo as before, Flame Thrower should do nicely. Then head all the way back to the small lava pool area. Go through north door.

4

5
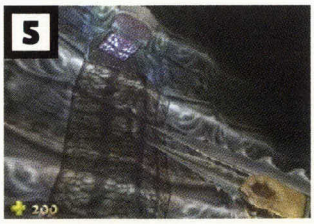

▲ Climb up the netting onto the island. Then climb up wall to left and follow passage to a warp.

This is guarded by Soldier. Kill him quick and enter...

6

▲ ... the Master Computer chamber. Take out the six drone guns first then attach Satchel Charge to each pillar. Leg it!

7

▲ You might wanna go back and save. If you ain't got time, hop in! Totem battle's the same as always. Shredder works best on Mantids.

8

▲ The best thing to do is stand back and pick 'em off from afar.

They'll concentrate on the Totem rather than some Indian fella with a massive gun.

The Mantid Queen

Make a mess of this alien queen

This huge boss battle's a lot harder than The Blind One. Make sure you're always moving to avoid getting splattered across the nearest wall. Are you ready?

1

▲ Like last time, deal with the small creatures first, in this case, Mites. So you'll need loadsa ammo.

2

▲ Here she is. Blast her tiny forearms off (the area you need to hit will flash for a moment).

Select Shredder or Scorpion hardware to do this. Remember to move and strafe.

3

▲ After more Mites, blast her in the tail when she raises it up to spray poison at ya. Use Flamethrower or Shredder.

4

◀ More Mites'll come attcha. Finish 'em and the Mantid Queen'll appear again.

This time, aim and shoot her in the claws. Keep moving around and you won't get hurt.

5

▲ Hit the Queen with enough good shots and she'll collapse on the floor, helpless.

Finish her off by blowing her head off. Then sit back and watch the cool movie.

6
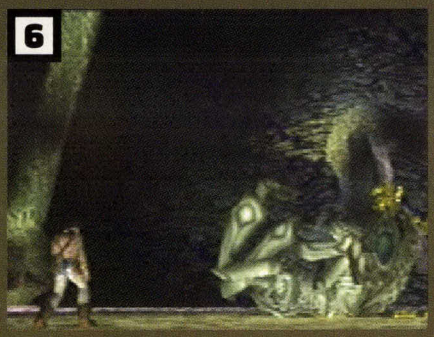

▲ Fantastic! Primagen, c'mon if you think you're hard enough! We're ready for ya!

Level six

The Primagen's Lightship

The final level. Are you ready?

Don't relax. This level has some of the toughest bits of the game. You'll need all your dinosaur huntin' skills.

Just keep thinking about that Nuke you'll get, though. And you'll love it. It makes a much bigger bang than the Chronoscepter!

Bring on the big guy

Don't rush in. There are some nasty baddies on this level... And they're stealthy, too. So watch it.

Make sure you use the correct weapon for the right nastie.

▲ Enter central chamber. Kill everything to open a door to south west. Go through.

▲ Watch out for laser drone guns! They'll whine before they fire, so listen and blast 'em.

▲ You'll find loadsa warp areas on the Lightship. Hit the big red button to reveal 'em. Hop right in.

▲ Most of the time, when you get a choice of routes, one will lead to a dead end full of power ups, and the other ahead. Always check both ways. For now, go west.

▲ Watch out for BioBots. Exploding Shredder shells kill 'em. Carry on down corridor for Plasma Rifle.

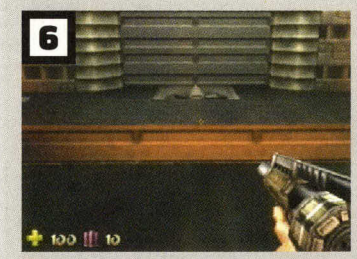

▲ Jump onto fan to rise up (jump to rise faster). Grab blue Ion Capacitor, then use fan to get onto balcony.

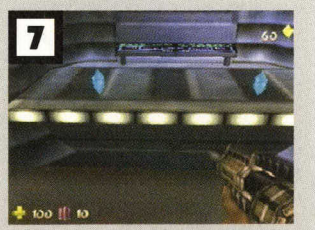

▲ Two more Ion Capacitors on a shelf in this room. To get 'em, climb stairs to second level and leap off. Don't jump 'til you've stepped.

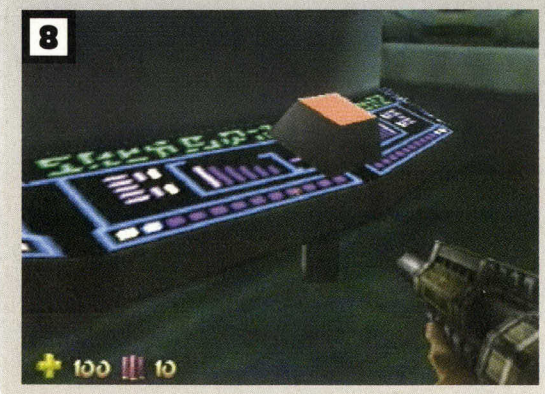

◀ Take lift up to third level. Push big red button to open door. Follow corridor. (There's a Save Point through a door down here. So use it, okay?)

First Generator

Clean up the Primagen's dirty mess

Adon wants ya to purify River of Souls. And you don't wanna disappoint.

To do that, you need to recalibrate the four power generators.

▲ Through a door, you'll find a laser filled area. Use Whispers Talisman to float across. You'll need to do this twice.

▲ Watch out for Primagen Elite Guard at this console at top.

Whack him then use panel. This disables a forcefield. Go through door and head back into laser area.

▲ This time, instead of using Whispers, look down and make a flying leap into tunnel below. Follow it along and push switch near a door for Capacitor. Then go through door.

▲ Follow gems, find first Generator. Grab four green crystals, replace 'em with blue ones. Leave and take the warp. Go up to balcony. Flip switch to open north west door in main chamber.

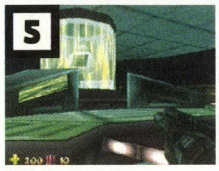

▲ The Forcefield Generator you disabled has knocked out one of the generators that keeps this Primagen Key outta your reach. Head out the north west door and use warp.

More Capacitors

Grab the Capacitors you need

Don't complain. You'll need every last one.

Not quite sure who left them just sitting there, though...

▲ Follow corridors to large room. Use fan to get onto balcony. Hop down to catwalk and hit big red button. Quickly use fan to get back up, and hop onto the moving platform.

▲ Hit switch to open door below. Push switch in here (behind the consoles) to open laser filled area.

Look for a fan. Find it and use this to leap onto a pillar.

▲ Use fans to float to red gem platform. Follow this, leap to grab Ion Capacitor and hit switch.

Exit the now open door. Follow passages to this air vent. Hop in and float to the top for a Save Point.

▲ Float down to bottom, hop into a passageway. Look down for a console. Leap to it, hit switch.

Hop onto moving platform, leap to console above. Jump into open pipe (marked with silver crosses).

Second Generator

Scratch two of three...

You'll be floating about in these pipes a lot.
Be careful of fans and laser grids. Don't get blown into 'em. They hurt. A lot.

▲ Drop down hole. Follow tunnel in opposite direction to where you're being blown to find Capacitor. Then go with the flow. Be careful not to get sucked into fans.

▲ In laser room, stay on platform! Forget power ups unless you're good at jumping in high wind. In next room, leap to platform with Cerebral Bore and go thru gate.

◀ Use fan to rise up. You'll find some consoles and the Razorwind. Use consoles to extend bridges and open door. Get Razorwind and chuck it about a bit, it's cool.

▲ Through a door in the tunnels is the Eye of Truth tile. Remember this, you'll need it for later. Head back to find warp. Jump right in.

▲ Hit switch in this corridor and run around to other side to get thru door before it closes. Ride platform up and head for one of the doors.

▲ Both lead to the same place. There are two Capacitors here. To get 'em, hit switch and dash to one of the doors. Make a flying leap through.

▲ There's an Elite in here. Kill him, and use one of the side consoles to grab other Capacitor. Now hit switches in the middle of room to open two other doors.

▲ The right door leads to the Generator. Deal with it as before, then go through the other door to find a warp back to the central hub area.

Third Generator

You're not done with the blighters yet...

There are two more generators to deal with.
That means eight more Capacitors, so keep moving!

▲ Next door to open is north east. Go through teleporter. Pick off Elite and Trooper, then go down steps. Use console Elite was guarding.
▶ Hop on floating platform to cross area. First jump into this pipe to get a Capacitor, then leave room on other side.

▲ Hop into these pipes. Let the wind carry you along. Follow passage, using fans to go up and down levels. Watch for turrets in laser rooms.

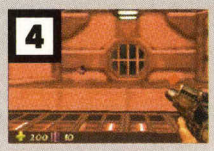

▲ You'll enter the side of a laser room. Hop to centre platform. It'll happen again soon. This time you need to jump across the whole room.

▲ Follow the corridors you end up in. Take Leap of Faith to knacker another Forcefield Generator. Then go back and through door.

▲ Kill everything. Hit switch up centre stairs, run to right door up steps. Get Capacitor, push switch. Hurry to door up other staircase, get Capacitor, hit switch.

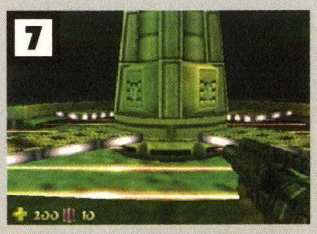

▲ This opens doors to third Generator. Leap across moving platforms to recalibrate Generator. Head back to other door, through warp to start.

Next month

Almost there! Next ish, we'll finish this awesome game. Still to come: blow the final generator, destroy the Assembly Plants and meet nice Mr Primagen.

▲ Turok gets to dance with the Primagen next ish.

Quick flick! ▶▶ Find out what NOM's testers reckon to Turok 2 now p72

The Legend of Zelda Ocarina of Time

Every Linkster has been stuck on this game at some point. Here are the solutions to Zelda's most brain stumping challenges.

Nintendo Official Magazine AWESOME

Contents

Adventure essentials

- ✓ Get Mask of Truth
- ✓ Bash the bosses
- ✓ Soft Soil locations
- ✓ Nab all the bottles
- ✓ Lost Woods map

Links to the past

Issue 73	News
Issue 74	Review
Issue 75	Training tips
Issue 76	Tips Book Pt 1
Issue 77	Tips Book Pt 2

WE SAID "The Legend of Zelda's gonna blow your world apart!"

Item locations

Find all of Hyrule's essential stuff

There are loads of weapons and items that Link'll need during his adventure. However, some important objects are well hard to find.

Soft Soil locations

Near Zora's Domain there's a guy selling Magic Beans. Plant 'em in mounds of soft soil and, as an adult, you can ride the grown plants to secret places!

▲ Lake Hylia, just next door to the laboratory (see above). ● In Desert Colossus by Spirit Temple. ● Gerudo Valley, near bridge. ● By Kokiri Shop. ● To your left as soon as you enter Kokiri Forest (from Hyrule Field).

▲ Enter Lost Woods from Forest, turn right, left, right, left, left. ● By Magic Bean seller. ● Left as you enter Kakariko Graveyard. ● At entrance to Dodongo Cavern. ● Near royal family symbol on floor of Death Mountain crater.

Bottle locations

Four to get, but where? Empty glass bottles are incredibly important to Link. He can hold milk, bugs, fairies and all manner of items in 'em.

▲ Catch Cuccos for Talon at Lon Lon Ranch after waking him up at Castle. ● Catch more Cuccos in Kakariko Village for girl.

▲ As adult catch Giant Poes and take to shop on right as you enter Castle. Get 1,000 points for Bottle. ● Bottom of Lake Hylia.

Young Link trading

Get the Mask of Truth, you'll see a lot more

The Happy Mask shop isn't just a sub game, the final prize is essential. Do this after Zora's Domain, or you'll never finish this sub game.

▲ Get Weird Egg from Malon (beside vines on way) and wake Talon at Castle. Get letter from Princess. Give Zelda's letter then sell Keaton mask to guard at Death Mountain entrance.

▲ Get Skull Mask, sell to kid on tree stump in Lost Woods (first left from Forest). Stand on stump and play Saria's Song to talk. Get Spooky Mask, sell to kid in Graveyard (day).

▲ Get Bunny Mask. Find jogger on Field (usually right of Ranch as you exit Castle). Follow him 'til he rests. Sell him Bunny Mask. Go get Mask of Truth!

▲ Use Mask to talk to one eye stones for gossip, or play Zelda's Lullaby for energy Fairy. It gets you through the bottom of the well in Kakariko Village.

Lost Woods

No more wandering around for hours

Without knowing where you're going, the Lost Woods can have you striding around aimlessly. Here's a map to solve yer problems! You won't get lost and turn into a Skull Kid.

▲ Careful! There are scary wolves in the Lost Woods.

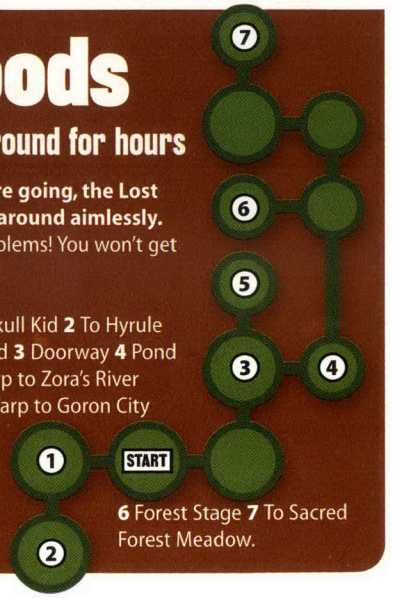

1 Skull Kid **2** To Hyrule Field **3** Doorway **4** Pond Warp to Zora's River **5** Warp to Goron City **6** Forest Stage **7** To Sacred Forest Meadow.

In game problems

Common gaming complaints

A number of stages puzzle even the most experienced gamesplayer. Here's a selection of the hardest stuff from the first half of the game.

Win Super Cucco-findin' game easy!

Go to Lon Lon Ranch after meeting Princess Zelda and you'll find Talon in one of the buildings, snoozing again! He's surrounded by chickens.

▲ Catch the right ones for him and he'll give you an empty bottle. But, you have to catch them within a time limit and this ain't as easy as it sounds.

▲ Before the game begins, throw chickens into corner behind table. When Talon throws Super Cuccos out, they're easy to find, 'cos they're not surrounded by others.

Get to Dodongo Boss

Opening the entrance to the bosses of each dungeon is always one of the trickiest parts of the level. Dodongo's Cavern is no different.

◀ After working your way through Dodongo's Cavern you'll end up in the upper part of the first main room. But what do ya do next?

A plaque nearby gives you a clue. Open the dragon statue's mouth by dropping a bomb into each eye from the gaps in the rope bridge then go through.

Open Jabu-Jabu's Belly

You've tried 'Open Sesame' but it don't work! How in hell do you get inside Lord Jabu-Jabu's belly to rescue Princess Ruto?

▶ Get bottle from bottom of Lake Hylia with letter from Ruto inside and give it to King Zora to get access to Zora's Fountain.

Follow passage back down to shop. Shallow water nearby has little fishies swimming around. Catch one with empty bottle.

Go to Zora's Fountain and give fish to Lord Jabu-Jabu. You'll be sucked in. Simple!

Enter Fire Temple

You're now Adult Link and Goron City seems to be deserted, so how the blazes do you get into the Fire Temple? Like this, of course...

◀ Go to Goron City after completing Forest Temple. It's deserted apart from a massive Goron and a rolling boulder.

▶ Bomb the rolling boulder. It's easy if you plant a bomb, then hit it with an arrow when the boulder goes over it.

Get the Goron Tunic. Move statue in Darunia's room to enter Death Mountain crater.

Boss tactics Pt 1

How to defeat the bosses, peasy!

Navi gives hints on how to defeat the first few bosses, but she don't know everything. Some of the meaner nasties you've gotta figure out for yourself. Unless you've bought NOM, of course!

▲ **King Dodongo.** Run towards it and throw a bomb into its mouth when it roars. Get bombs from corners of lava pool if you run out.

▲ **Zora's Domain Octarok.** Target and boomerang weak spot Navi tells you about, then again when it spins. Sword its butt when it turns blue.

▲ **Bio Electric Anemone Barinade.** Boomerang tentacles, then separate jellyfish. Repeat. When it's crumpled and stunned, sword it.

▲ **Evil Spirit From Beyond Phantom Ganon.** Shoot arrow at him when he comes out of painting, then bat missiles back with yer Master Sword.

▲ **Bottom of the Well Boss.** Go for the spooky guy and sword him, when he disappears, bring him back by getting caught in a tentacle.

Next month

Ya see! This Zelda lark's easy! Next ish we'll show you all about Adult Link trading, getting yer hands on the Biggoron Sword, and making those Boss Battles a cinch.

▲ Find out how to stop this big cry baby blubbing all over yer tunic. Plus all the bosses stamped into the dirt.

✓Win the championship ✓Classy cars ✓Master snow driving

V Rally Edition 99

Driver's guide Pt 3

It's the final part of our V Rally driver's guide. Get ready for New Zealand, French Alps & Sweden.

Nintendo Official Magazine AWESOME

Contents

Cruise to victory
- ✓ Overtaking ✓ Car control
- ✓ Skidding ✓ Using the handbrake

Tracks tipped
- ✓ New Zealand ✓ French Alps ✓ Sweden

Pit Stops

Issue 72	Preview
Issue 75	Review
Issue 76	Guide pt 1
Issue 77	Guide pt 2

WE SAID "If you want a racer that belts along at a serious pace, then V Rally's the one."

Be the best

For all those of you stuck on the snow tracks

The best motors

Now we're onto the toughest circuits in the V Rally 99 championship. Check out these mean machines. They're the best for tough conditions...

Toyota Corolla
- Awesome power
- Good grip
- Top 4 wheel drive

Mitsubishi Lancer
- Ace acceleration
- Sticks to the track
- Handles sweet

Seat Ibiza
- Great on dry tracks
- Wicked top speed
- Flies off the grid

Stay on course

Jumps and uneven tracks will cause you to crash if you go too fast over them. And these tracks are totally unforgiving.

If the slope of the road's edging you towards the side, just nudge ◀ or ▶ to get back on track. Don't cut corners or you'll loop da loop.

▲ When you're skidding across the snow, don't try cutting the corner...

▲ ... or your car will start spinning cartwheels. You lost, mate.

Is the handbrake worth using?

Don't even think about going near the handbrake on the snowy courses.

If you hold down Ⓨ you'll start skidding, so stick to the brake pedal.

Press Ⓑ before a corner and you'll fly round it.

▲ Never hold down the handbrake on a bend...

▲ ... pump the brake pedal round a corner instead.

▲ You'll cruise round the corner. Now you're in control!

I crash as I try to overtake...

Don't overtake on a bend, always do it on a straight.

Take your time and only pass 'em when there's a big gap between you and the other racer. Just a small collision will have you wrapping your motor round the nearest tree.

▲ There's not much space to overtake, so just drop back for the mo'.

▲ As you hurtle down the straight, a space will open up.

▲ Slam your car into fifth gear and fly past the pack.

▲ You've hit first! Now floor ya motor and scramble for the line.

New Zealand Stage one

Heat up the revs as we burn the first track Down Under

The road conditions are good, so use the handbrake to take the sharp bends.

The first stage is a one lap race. Get to the front as quick as ya can and use the bridges to overtake.

▲ Accelerate away and spin into the easy right hander. The cars in front will hit the bank, so steer round the pile up.

▲ Stay central on the next three medium rights. Tap the brake if you're going too fast.

▲ Floor it on the left and drop down to fifth for the right. Don't overtake on the straight 'cos it's too narrow.

▲ Move to the left of the bridge for a good line into the chicane. Handbrake if you're going too fast.

▲ Stay central and shift into sixth on the straight. Slow down just before the S bends to avoid losing the handling into the mud banks.

▲ Don't take the right turn too early or you'll clip the edge and crash. And you'll be well annoyed if you lose it on the final bend.

New Zealand Stage two

Three laps of tough fog driving

You must be red hot to take this in first place.

The track gets very narrow so only overtake when the road widens.

◀ Steer to the right on the first bend and accelerate to sixth gear for the second.

▲ Stay left on the long straight and ease down two gears for the medium turns.

▲ Tap ▼ to handbrake through the chicanes. Correct your car if it drifts.

▲ The thick fog won't let you see the corner 'til the last few seconds. Brake hard and shift into third.

▲ Don't spin into the easy left too early or you'll wipe out before the line. Take this corner then cruise to the flag.

New Zealand Stage three

You'll love this speedy course

There are loadsa straights that'll shave seconds off your time, but the rocky hillsides and tight S bends will cause you probs if you don't keep your eyes on the track.

▲ There's a medium right just after the start. The other cars love to nudge you off as you slide round, so keep back.

▲ Make sure you slow down to third gear for the second S bend.

▲ Take the two easy corners in sixth and power down the straight. Overtake on this stretch of track.

▲ The medium left is very dangerous. Slam into the rocky banks at speed and you'll crash outta the race.

▲ Keep in fourth for the long corners and drop to second before the chicane.

▲ Stay central on the home straight and you'll be home and dry. Good racing!

French Alps Stage one

It gets a lot harder now as we head for the mountains

There are loadsa hazards on the first French Alps stage.

Fog, tight bends and narrow roads won't give you a world record time. Just keep your wits about you.

There are only a few places where you can use yer handbrake, so take care.

▲ Move across to the right and swing into the left hander. Put some power down.

▲ Shift down to fifth for the medium bend.

▲ When the warning sign flashes, get ready to turn. Press ▼ on the easy right to avoid the bank.

▲ Take the medium corner in fifth for a clean line. Don't slip down the side.

▲ Get off the kerb straight away if you ride it. Overtake on the inside as you approach the medium left and accelerate away.

▲ Don't take the last right turn in sixth or it'll end your race. Shift down two gears to get through and you're home clear.

French Alps Stage two

The fast mountain track'll test yer driving nerve

This is no place for beginners.

There are loadsa sharp bends, so brake hard to stay on the track. It's really bumpy too, so don't let your car stray on the straights.

◀ Scream away at the the start and put your foot down. Get a good line and take the left hairpin on the inside.

▲ Shift up to sixth gear as you cruise through the town, but brake to fourth for the medium corner.

▲ The most difficult turns are the two hairpins. Hug the inside of both bends.

▲ Don't oversteer on the next sharp bend. The road's straight through the village, so floor it.

▲ It's a hairpin! Slam the brakes and take it in third gear or you'll mash it on the crash barrier.

▲ Press ▼ for the easy turn and put your foot down to the line. This rallying lark ain't so difficult now is it?

French Alps Stage three

Hit the mountain trail like a pro for the final time

Quick steering through the easy bends are the key to victory.

Avoid the stone walls at all costs and don't go into the final bend too quick, or your race will be ruined.

▲ Accelerate up and round the first bend and steam through the rock tunnel.

▲ Watch the rock walls and bumpy track on the drive up the hill.

▲ Drop to third for the sharp S bends. The chicane in the village is a long one, so straighten up before turning into the second corner.

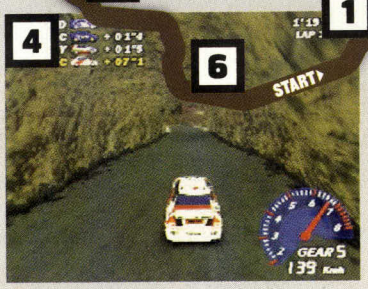

▲ Watch the edges of the tunnel. Just one clip will knock your time by a few seconds.

▲ The series of chicanes is easy if you tap the handbrake on the way through.

▲ The final easy bend will make you scream at the TV if you mess it up. Get on the handbrake for a good line, then race for the flag.

Sweden Stage one

Three stages left to the victory podium

Choose a heavy car for the Swedish tracks, 'cos a light motor will send you skidding all over the track.

Try not to oversteer too, or your back end will slide out.

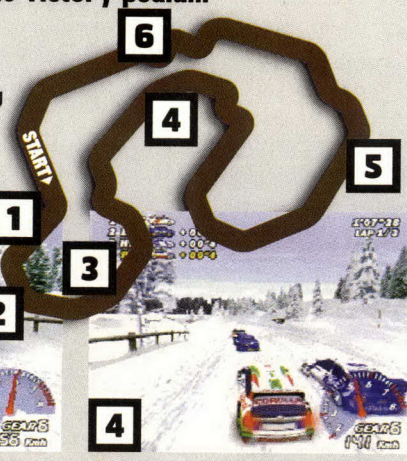

▲ Get to third gear and swing into the easy right. Slow down for the left, but power away down the straight.

▲ Go round the simple corners in fifth. Watch the platform on the last corner.

▲ Stay central on the left turns. Keep tapping ◀ to get through.

▲ It might be narrow but this is the best place to overtake. Hit the gas and go for it!

▲ Don't take the easy bend early or you'll shatter your motor on the fence.

▲ Avoid smacking into the bridges by slowing right down to a crawl. Don't turn the wheel quickly either.

Sweden Stage two

Night driving 'n' snow won't make it easy

You'll need more than a little bit of luck and skill in this race.

The roads are very slippery, so stay off the handbrake and pump the brake for the tight corners.

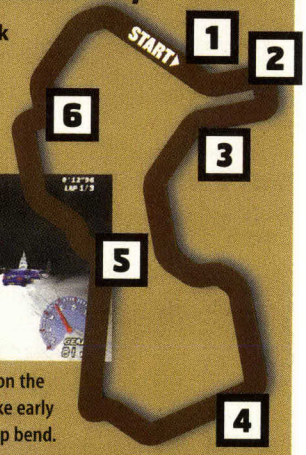

▲ Slam the accelerator and power away from the line. Slide round the first corner in fifth gear.

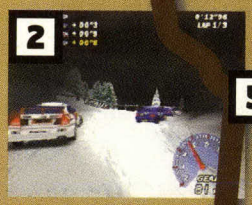

▲ Hit top gear on the straight but brake early for the very sharp bend.

▲ Don't get too close to the roadside fences as you power onto the bridge. Brake to stop sliding out if you need to.

▲ Take the S bend in fifth. There's a jump halfway down the long straight, so ease up before going over the top.

▲ Pick up speed as you cruise through the three easy turns.

▲ A dangerous chicane. Don't stray off the track onto the rough sides.

Sweden Stage three

The final V Rally race. Let's show em a trick or two!

This is easily the toughest circuit in the game.

Stay clear of the other motors as one crash will end your race. It's impossible to win after a smack. But, make first and you'll be well chuffed.

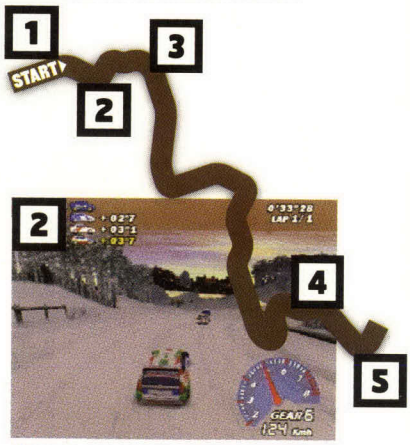

▲ There's a steep bank which will wipe you out, so ease up round the first bend.

▲ Fly through the next easy corners in fifth for a killer time.

▲ Lift your foot off the gas slightly and shift it into fourth gear as you fly under the bridge.

▲ Slam on the brakes well before the next bridge 'cos you don't wanna come a cropper at this stage.

▲ Power down the long straight and tap Ⓑ to brake for the last bend. You're through. You won it!

Victory is yours!

Nice driving mate! You're a V Rally driving champ.

If you've got any tops tips on how to win, send 'em in to Your Tips on p54.

▶ Stand back Colin McCrae, we've got a new rally champ.

Quick flick! ▶▶▶ More N64 racin' madness. News on California Speed p93

SPECIAL OFFER
N64 & SOUTHPARK
£104.99

SPECIAL OFFER
N64 & ZELDA
£104.99

FREE BEANIE
WORTH £9.99
WITH EVERY MACHINE PURCHASED
Please note: characters may vary

- N64 CONSOLE £72.99
- N64 & WAVERACE OR PILOT WINGS OR NBA COURTSIDE £85.99
- N64 & GOLDENEYE & MARIO 64 ..... £92.99
- N64 & ISS98 OR FIFA 99 OR F-ZERO OR 1080° £99.99
- N64 & TUROK 2 OR V RALLY OR F1 WORLD £99.99
- N64 & ROGUE SQUADRON OR BANJO KAZOOIE £104.99

FAST DELIVERY SERVICE

USUALLY WITHIN 3 WORKING DAYS FOR GAMES AND ACCESSORIES IN STOCK

POSTAGE FREE FOR UK (NORMAL POST)
OPTIONAL RECORDED DELIVERY £1.00 PER ITEM
FREE COLOUR BROCHURE - PLEASE CALL TO REQUEST ONE OR SEND A STAMPED ADDRESSED ENVELOPE (ANY SIZE)

PLUS £1.00 OFF EVERY ADDITIONAL GAME OR ACCESSORY BOUGHT AT THE SAME TIME AS YOUR NEW N64

1ST CLASS SERVICE GUARANTEE: ALL MACHINES ARE OFFICIAL UK CONSOLES AND ARE FULLY GUARANTEED BY NINTENDO FOR ONE YEAR AND WE OFFER FULL AFTER SALES SUPPORT. IF YOUR MACHINE IS FAULTY WE WILL COLLECT IT FROM YOU AND REPLACE IT FREE OF CHARGE. ASK ABOUT EXTENDED WARRANTIES.

ZELDA
£41.99
Get £2 off an Official Controller if purchased at the same time.

MARIO PARTY
£34.99
Get £2 off any Beanie bought at the same time

FIFA 99
£33.99
FIFA 99 & N64 Football Sticker Kit (Worth 9.99)...£35.99
FIFA 99 & 1MB Memory Card...£39.99

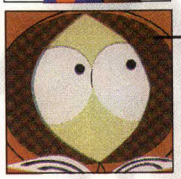

SOUTH PARK
£41.99
South Park & Official Players Guide (Worth £10.99)...£44.99
South Park Plus Rumble Pak...£47.99

TUROK 2
£33.99
Turok 2 & Rumble Pak...£39.99
Turok 2 & Turok 2 Guide Book (Worth £10.99)...£36.99
Get £3.00 off a 4MB Expansion Pack, if bought at the same time as the game

WE SWAP

2ND HAND NINTENDO GAMES EXCHANGE FEE FROM ONLY £1.00
OR SWOP 1 SECOND HAND GAME FOR A BRAND NEW GAME – EXCHANGE FEE FROM ONLY £2
ALL SECOND HAND GAMES GUARANTED FOR THREE MONTHS. PLEASE CALL FOR DETAILS

SPECIAL OFFER
FREE 1MB MEMORY CARD
WORTH £8.99
WHEN YOU PURCHASE ONE OF THESE 6 GREAT TITLES
for orders made on or before 24th March 1999

- 1080 SNOWBOARDING £34.99
- F-ZERO £34.99
- MARIO 64 & N64 GAME CASE £34.99
- F1 WORLD GRAND PRIX £34.99
- BANJO KAZOOIE £39.99
- GOLDENEYE & N64 GAME CASE £35.99

N64 GAMES

	U.K N64 NEW	U.K N64 2ND HD	U.S N64 NEW	U.S N64 2ND HD
N64 PASSPORT - USES A CODE SYSTEM TO PLAY ANY GAME FROM ANY TERRITORY	£24.99	--	--	--
1080 SNOWBOARDING & FREE 1MB MEM. CARD	£34.99	£29.00	--	£29.00
AIRBOARDING USA	£CALL	£33.00	£49.99	£39.00
ALLSTAR BASEBALL	£41.99	£33.00	£44.99	£30.00
ALLSTAR TENNIS 99	£40.99	£33.00	£46.99	£36.00
BANJO KAZOOIE & FREE 1MB MEM. CARD	£39.99	£31.00	--	£29.00
BATTLETANX	£CALL	£CALL	£46.99	£36.00
BEETLE ADVENTURE RACING	£CALL	£CALL	£49.99	£39.00
BIOFREAKS	£40.99	£33.00	£44.99	£36.00
BLADES OF STEEL NHL 99	£CALL	£CALL	£49.99	£39.00
BLASTCORPS	£21.99	£19.00	--	£15.00
BODY HARVEST	£35.99	£30.00	£44.99	£36.00
BOMBERMAN	£29.99	£23.00	--	£15.00
BOMBERMAN HERO	£34.99	£29.00	--	£19.00
BOTTOM OF THE 9TH	£CALL	£CALL	£49.99	£39.00
BUCK RUMBLE	£40.99	£33.00	£44.99	£36.00
BUST A MOVE 3	£34.99	£28.00	£44.99	£36.00
CALIFORNIA SPEED	£CALL	£CALL	£49.99	£39.00
CARMAGEDDON	£CALL	£CALL	£52.99	£39.00
CASTLEVANIA	£CALL	£CALL	£48.99	£39.00
CENTRE COURT TENNIS	£34.99	£28.00	£49.99	£39.00
CHAMELEON TWIST	£22.99	£18.00	--	£24.00
CHARLIE BLAST'S TERRITORY	£CALL	£CALL	£49.99	£39.00
CHOPPER ATTACK	£40.99	£33.00	£44.99	£36.00
CLAYFIGHTER 63 1/3	--	--	£9.99	£8.00
CONKERS QUEST	£CALL	£CALL	--	£35.00
CRUISIN USA	£24.99	£19.00	--	£19.00
CRUISIN WORLD	£30.99	£25.00	--	£29.00
DARK RIFT	£19.99	£17.00	--	--
DIDDY KONG RACING	£32.99	£26.00	--	£19.00
DUAL HEROES	£22.99	£20.00	--	--
DUKE NUKEM – TIME TO KILL	£CALL	£CALL	£48.99	£39.00
EARTHWORM JIM	£CALL	£CALL	£52.99	£39.00
EXTREME G	£28.99	£18.00	--	£11.00
EXTREME G 2	£34.99	£29.00	£44.99	£35.00
F1 POLE POSITION	£29.99	£12.00	--	£12.00
F1 WORLD & FREE 1MB MEM. CARD	£34.99	£27.00	--	£36.00
F1 WORLD GRAND PRIX & MAD KATZ WHEEL	£69.99	--	--	--
F-ZERO X & FREE 1MB MEM. CARD	£34.99	£27.00	--	£36.00
F-ZERO & RUMBLE PAK	£40.99	--	--	--
FIFA 99	£33.99	£30.00	£52.99	£39.00
FIGHTERS DESTINY	£26.99	£21.00	£44.99	£20.00
FIGHTING FORCE	£CALL	£CALL	£48.99	£39.00
FORESAKEN	£28.99	£22.00	£12.99	£8.00
G.A.S.P	£39.99	£33.00	--	--
GEX	£40.99	£33.00	£17.99	£15.00
GOLDEN EYE & FREE 1MB MEM CARD & N64 GAME	£35.99	£29.00		£19.00
GOLDEN EYE & RUMBLE PAK, FREE 1MB MEM CARD & FREE N64 GAME CASE	£40.99	--	--	--
GT 64	£31.99	£24.00	£49.99	£39.00
HOLY MAGIC CENTURY	£40.99	£33.00	--	--
IGGY'S BECKIN BALLS	£34.99	£28.00	£44.99	£36.00
INT.SUP'STAR SOCCER 64	£24.99	£19.99	--	--
INT.SUP'STAR SOCCER 98	£32.99	£28.99	£44.99	£36.00
INT.SUP'STAR SOCCER 98 & ISS98 STICKER KIT	£36.99	---	--	--
KILLER INSTINCT GOLD	£38.99	£24.00	--	£14.00
LAMBOURGHINI 64	£29.99	£22.00	--	£19.00
LYLAT WARS & RUMBLE PAK	£33.99	£27.00	--	--
LYLAT WARS	£29.99	£21.00	--	--
MADDEN 98	£29.99	£19.00	--	--
MADDEN 99	£38.99	£32.00	£44.99	£36.00
MARIO 64 & 1MB MEM. CARD & FREE N64 GAME CASE	£34.99	£28.99	--	£19.00
MARIO KART 64	£33.99	£28.00	--	£15.00
MARIO PARTY	£34.99	£30.00	--	£39.00
MICKEY MOUSE - MAGIC TETRIS	£CALL	£CALL	--	£39.00
MICRO MACHINES TURBO	£33.99	£30.00	£52.99	£39.00
MISCHIEF MAKERS	£24.99	£20.00	£52.99	£39.00
MISSION IMPOSSIBLE	£34.99	£25.00	--	£8.00
MK MYTHOLOGIES	--	--	£39.99	£25.00
MONACO GRAND PRIX	£CALL	£CALL	£10.99	£8.00
MORTAL KOMBAT 64	£41.99	£33.00	£39.99	£32.00
MYSTICAL NINJA	£44.99	£28.00	£42.99	£28.00
NASCAR 99	£45.99	£37.00	£49.99	£39.00
NAGANO WINTER OLYMPICS	£35.99	£18.00	--	£19.00
NBA COURTSIDE	£22.99	£20.00	--	£28.00
NBA JAM 99	£36.99	£30.00	£49.99	£39.00
NBA PRO 98	£28.99	£22.00	£15.99	£13.00
NFL BLITZ	£40.99	£32.00	£49.99	£39.00
NFL QTR BACK CLUB 98	£29.99	£16.00	--	£14.00
NFL QTR BACK CLUB 99	£37.99	£22.00	£49.99	£39.00
NHL BREAKAWAY 98	£39.99	£28.00	£39.99	£22.00
NHL 99	£45.99	£36.00	£42.99	£36.00
NIGHTMARE CREATURES	£CALL	£CALL	£49.99	£39.00
O.D.T.	£CALL	£CALL	£49.99	£39.99
OLYMPIC GAMES	--	£24.99	--	£21.00
PAPERBOY	£40.99	£33.00	£49.99	£39.00
PENNY RACERS	£29.99	£26.00	£49.99	£39.00
PILOT WINGS 64	£23.99	£20.00	--	£19.00
QUAKE	£24.99	£20.00	£49.99	£22.00
QUAKE 2	£CALL	£CALL	£48.99	£39.00
QUEST	--	--	£29.99	£20.00
RAKUGA KIDS	£38.99	£31.00	£49.99	£39.00
RAMPAGE WORLD TOUR	£29.99	£24.00	--	--
RAMPAGE UNIVERSAL TOUR	£CALL	£CALL	£48.99	£39.99
RAT ATTACK	£CALL	£CALL	£52.99	£39.00
RAYM AN 2	£CALL	£CALL	£48.99	£39.00
ROBOTRON	£18.99	£16.00	--	£8.00
ROGUE SQUADRON	£37.99	£31.00	--	£39.00
ROGUE SQUADRON & RUMBLE PAK	£43.99	-----	--	--
RUSH 2	£CALL	£CALL	£49.99	£39.00
SAN FRANCISCO RUSH	£27.99	£16.00	--	£12.00
S.C.A.R.S.	£39.99	£33.00	£44.99	£36.99
SHADOWS OF THE EMPIRE	£26.99	£19.00	--	£19.00
SILICON VALLEY	£33.99	£28.00	£44.99	£36.00
SIM CITY 2000	£CALL	£CALL	£52.99	£39.00
SNOWBOARD KIDS	£34.99	£25.00	--	£24.00
SNOWBOARD KIDS 2	£CALL	£CALL	--	£39.00
SOUTHPARK	£41.99	£35.00	£52.99	£39.00
SOUTHPARK & PLAYERS GUIDE	£44.99	£38.00	£54.99	£41.99
STAR SOLDIER	£CALL	£CALL	£48.99	£39.00
STARSHOT SPACE CIRCUS	£33.99	£29.00	£44.99	£36.00
STRIKE ZONE	£CALL	£CALL	£49.99	£39.00
SURVIVOR: DAY ONE	£CALL	£CALL	£48.99	£39.00
TETRISPHERE	£22.99	£20.00		£19.00
TONIC TROUBLE	£CALL	£CALL	£49.99	£39.00
TOP GEAR RALLY	£34.99	£20.00	--	£9.00
TOP GEAR OVERDRIVE	£38.99	£32.00	--	£30.00
TOP GEAR OVERDRIVE & 4MB EXPANSION PAK	£59.99	--	--	--
TUROK DINASAUR HUNTER	£29.99	£22.00	--	£9.00
TUROK 2	£33.99	£28.00	£54.99	£39.00
TUROK 2 & RUMBLE PAK	£39.99	--	£59.99	--
TWISTED EDGE SNOWBOARDING	£37.99	£31.00	--	£39.00
VIGILANTE 8	£CALL	£CALL	£49.99	£39.00
VIRTUAL CHESS	£38.99	£31.00	£44.99	£36.00
VIRTUAL POOL	£34.99	£31.00	£49.99	£36.00
V RALLY	£33.99	£30.00	£49.99	£39.99
V RALLY & MAD KATZ WHEEL	£70.99	-----	£86.99	--
WALALAE GOLF CLASSICS	£34.99	£28.00	--	£29.00
WARGODS	£29.99	£18.00	--	--
WAVERACE 64	£23.99	£20.00	--	£18.00
WAYNE GRETZKY	£14.99	£12.00	£12.99	£9.00
WAYNE GRETZKY 98	£19.99	£16.00	£19.99	£14.00
WCW NITRO	£CALL	£CALL	£49.99	£39.00
WCW vs NWO	£37.99	£20.00	--	£35.00
WCW/NWO REVENGE	£40.99	£34.00	£49.99	£39.99
WETRIX	£34.99	£25.00	£32.99	£37.00
WIPEOUT 64	£37.99	£31.00	--	£35.00
WIPEOUT & RUMBLE PAK	£43.99	--	--	--
WORLD CUP 98	£31.99	£20.00	--	--
WWF WARZONE	£43.99	£32.00	£42.99	£35.00
YOSHIS STORY	£34.99	£30.00	--	£19.00
ZELDA	£41.99	£38.00	--	£42.00

Get £3.00 off the total if you buy two 2nd hand games at the same time

• ACTION FIGURES

Zelda, Link & Gannon
£14.99 per pack
Pack of three figures
Individual Larger figures, Link & Gannon...£9.99 each
Bendable "Link" Keychain...£4.99

Turok Dinosaur Hunter/Display Diorama
£17.99
Action figures also available:
Joshua Fireseed, Adon and Primagen...£10.99 each

Duke Nukem
£9.99 each
Figures available:
Duke Nukem, Nightstrike Duke, Battlelord, Octabrain and Pigcop

Quake II
£9.99 each
Figures available:
Male Major, Jungle Marine, Alien Strogg and Alien Strogg Tank

Also available:
Metal Gear Solid, X-Files, GEX and Tekken 3 (Series 2)

• CONTROLLERS

ASK ABOUT OUR EXTENDED WARRANTIES

COLOURED CONTROLLERS
Official Coloured N64 Controllers, available in blue, green, red, black and yellow only **£17.99** or **£16.99 each for 2** or more.

WIRELESS CONTROLLER PACK
Using the very best infrared technology, these precise controllers are amazingly responsive, even up to 30 feet away. Two Controllers and one Receiver **only £39.99**
Rumbler Wireless Controller Pack **£46.99**

GOLD COLOURED MIRAGE PAD
Ace Joypad - **only £19.99**

MANTARAY
Clearly superior controllers. Features 'slow motion' and 'turbo' available in grey, clear, red, clear blue and Clear Black - **£14.99**

SUPER PAD 64
Available in grey, red, black & green - **£12.99**

TRIDENT & TRIDENT PRO PADS
Trident Pad Combo - **only £14.99**. Trident Pro Combo (Includes Auto Fire & Slow Motion) - **only £1699**. Available in Red, Yellow, Blue and Grey Trident Pad Combo (**£17.99**) and Trident Pro Combo (**£19.99**) is the controller (grey only) and a memory card.

Playstation £91.99

- COLIN MCRAE £33.99
- FIFA 99 ..... £33.99
- INT. SUPERSTAR SOCCER PRO 98 ..... £31.99
- METAL GEAR SOLID £31.99
- METAL GEAR SOLID ACTION FIGURES £9.99
- PREMIER MANAGER 99 ..... £31.99
- SILENT HILL £31.99
- TEKKEN 3 ..... £35.99
- TOCA TOURING CARS 2 ..... £35.99
- TOMB RAIDER 3 ..... £35.99

DREAMCAST

NEW LOW PRICES

Please Call for Details

SALES: 01993 844885

Fax orders on: 01993 840750

NINTENDO SERVICE

TECHNICAL SERVICES, SPARES, PACKAGING, MANUALS, SET UP, TIPS

01703 623200

NINTENDO HOTLINE

FOR PLAY HINTS & TIPS

01703 652222

EXCITEMENT DIRECT

THE NINTENDO SPECIALISTS

• N64 WHEELS

ASK ABOUT OUR EXTENDED WARRANTIES

ULTRARACER

Revolutionary mini hand-held steering wheel. Great control - **£22.99.**

MAD KATZ STEERING WHEEL

WITH PEDALS. True analogue steering, accelerator and brake. Memory card slot with built-in rumble facility - **£35.99***

* SPECIAL OFFER - for orders made on or before 24th March, 1999

TOP DRIVE STEERING WHEEL

With programmable stick shift and racing pedals. Rumble Pak compatible. Works on N64, PSX & Saturn - **£45.99**
Top Drive Plus Wheel - **£54.99**

GAMESTER STEERING WHEEL

New Rumble Effect.
Programmable Foot pedals
No batteries required - **£49.99**

• N64 RUMBLE PAKS

OFFICIAL RUMBLE PAK

The Rumble Pak shakes your controller during the game play so you can feel hits, speed boosts and other sims - **only £14.99.**
Rumble Pak (No Batteries required) £11.99

RUMBLE PAK & MEMORY CARD

with built in 256k Memory Card **£9.99**
with built in 1mb Memory Card **£11.99**
with 1mb Memory Card (No Batteries required) **£15.99**
with 1mb Memory Card (Glows in dark) **£15.99**

DESIGNS MAY VARY

SHOCKWAVE

Unique SHOCK SENSOR adds force feed-back to ALL GAMES. Built in 1MB Memory Card - **only £22.99**

INTERACTOR

FEEL THE FORCE. This Backpack enables you to experience the blows, kicks and explosions. N64 & PSX Compatible - **only £24.99**

• N64 MISCELLANEOUS

STICKER KITS

Covers your N64 and Controller
Available - International Superstar Soccer 98 (exclusively available from Excitement Direct), England flag - Gold and Silver **£9.99**. *Also available for PSX.*

GAMEBOY BOOSTER

Play all Gameboy games on your N64 in full size, in colour and with full stereo sound support - **£34.99. Get £2 off** if bought at the same time as any game.

OFFICIAL DELUXE N64 CARRY CASE £16.99
N64 GAME CASES (pack of three) £5.99
N64 PASSPORT - Uses a code system to enable you to play most games for any territory on any N64 system £24.99
CARRY CASE FOR NINTENDO 64 ..... £12.99
CASTLEVANIA 64 ..... £10.99
COMMS LINK £34.99
MOUSE MATS - Choose from Waverace, Mario, Mario Kart, N64 logo and Browser £5.99
WRIST RESTS £6.99
N64 CLEANING KIT £9.99
1080 SNOWBOARDING GUIDE £10.99
MARIO KART 64 PLAYERS' GUIDE £9.99
MISSION IMPOSSIBLE GUIDE £10.99
MORTAL KOMBAT 4 GUIDE BOOK £10.99
SOUTH PARK £10.99
TUROK 2 PLAYERS GUIDE £10.99
WWF WARZONE GUIDE £16.99
WCW VS NWO GUIDE £9.99
YOSHIS STORY PLAYERS GUIDE £6.99
ZELDA PLAYERS GUIDE £10.99

ALL RIGHTS RESERVED. ALL TRADEMARKS RECOGNISED.

• LICENSED NINTENDO PRODUCTS

SOFT CHARACTER TOYS

NINTENDO BEANIES

They are sooo cute...
Available – Banjo with Kazooie, Mumbo Jumbo, Yoshi, Donkey Kong, Diddy Kong, Bowser, Wario, Mario, Luigi & Toad **£9.99.**
Buy any three toys and get *Mumbo Jumbo FREE.*
Now also available
Soft Character Beanie Babies ...£5.99
and ***Talking Beanies....£12.99***

SAKAR GEAR

N64 CAMERA & BINOCULARS
35mm Focus Free Camera Extra large view finder 4 x 30mm Binoculars **£14.99**

WALKIE TALKIES
Flexible Safety Antenna, Volume Control **£14.99**

AM/FM CLOCK RADIO
Quartz Analog Alarm Clock Water resistant **£14.99**
Also available AM/FM Radio Headsets **£14.99**

• SUPER NES GAMES

BASS MASTER	£12.99	SUPER INTERNATIONAL CRICKET	£10.99
BATTLECLASH	£12.99	SUPER MARIO KART	£17.99
BUGS BUNNY RABBIT RAMPAGE	£16.99	SUPER MARIO WORLD	£17.99
EARTHWORM JIM 2	£17.99	SUPER METROID	£14.99
FIFA	£14.99	SUPER SOCCER	£12.99
F-ZERO	£9.99	TERRANGIMA	£9.99
KILLER INSTINCT & F-ZERO	£17.99	TETRIS & DR MARIO	£12.99
KIRBY'S DREAMCOURSE	£14.99	ULTIMATE MORTAL KOMBAT	£16.99
KIRBY'S FUNPAK	£14.99	VORTEX	£10.99
KIRBY'S GHOST TRAP	£16.99	WINTERS GOLD	£17.99
LAMBOURGHINI	£14.99	YOSHIS ISLAND	£17.99
MORTAL KOMBAT 3	£17.99		
PIOLT WINGS	£7.99	**SUPER NES HARDWARE & ACCESSORIES**	
PRIMAL RAGE	£14.99	ACTION SYN PAD	£7.99
REALM	£14.99	STEREO AV CABLE	£12.99
SUPER STREETFIGHTER 2	£17.99		

• N64 CABLES AND CARDS

ACTION REPLAY

Hundreds of built-in cheats for all the best games, fully programmable memory. Memory Manager and smart card slot add fantastic expansion feature **£29.99***
* SPECIAL OFFER - for orders made on or before 24th March, 1999

EXPLORER CHEAT CARD - Blows new games wide open, adds life to old games **£25.99**
PAIR OF EXTENSION CABLES **£9.99**
RF CABLE **£13.99**
SCART CABLE - Improves picture and sound quality **£8.99**
SCART LEAD WITH STEREO AUDIO **£9.99**
STEREO AV CABLE - 3 phono plugs with scart adapter **£9.99**
S-VHS CABLE - Gives better quality than a scart cable but requires SVHS compatible TV or Video **£6.99**
SCART CONVERTER CABLE - Converts TV signal, to enable you to play a USA or Japanese machine **£24.99**
ISS98 OFFICIAL MEM.CARD **£14.99**
OFFICIAL MEMORY CARD **£14.99**
256K MEMORY CARD **£6.99**
1MB MEMORY CARD **£8.99**
4MB MEMORY CARD **£14.99**
8MB MEMORY CARD **£18.99**
OFFICIAL 4MB EXPANSION PACK - View the game in Hi Resolution mode. Gives sharper, clearer images **£24.99**
DATEL 4MB EXPANSION PAK **£21.99**

COLOR GAMEBOY

£62.99

GET A FREE ZELDA KEYRING IF YOU PURCHASE A COLOR GAMEBOY at the same time as any color game

GAMEBOY Pocket Printer (including link lead) **£46.99**

Get £2 off if you purchase both of these at the same time
3 rolls of printer paper £6.99.

GAMEBOY Pocket Camera
Works on Gameboy Pocket and Original Gameboy (available in Blue, Red and Yellow)
£36.99

GAMEBOY POCKETS

£39.99
Available in blue, yellow, black, clear, green and red.

- Silver Gameboy Pocket £44.99
- Silver Gameboy Pocket & Tetris - £49.99.

Clear Gameboy Pocket & Metroid II, Wave Race & Slip Case - **£49.99**

Yellow Gameboy Pocket & Super Marioland 1 & 2, and bag **£51.99**

GAMEBOY ACCESSORIES

BATTERY PACK (GB, GBP, CGBP)	£8.99	POWER SUPPLY UNIT (GB, GBP, CGBP)	£8.99
DELUXE CARRY CASE (GBP, CGBP)	£14.99	SLIP LEATHER CARRY CASE (GBP, CGBP)	£9.99
LINK LEADS (GB, GBP, CGBP)	£8.99	SUPER GAMEBOY & PLAYERS' GUIDE	£19.99
MAGNIFIER (GB, GBP, CGBP)	£9.99	TRAVEL BAG (GB, GBP, CGBP)	£7.99

GAMEBOY GAMES

COLOUR GAMEBOY GAMES - Full Colour Games

720 SKATEBOARDING (COL)	£21.99	DONKEY KONG LAND	£16.99
BUGS BUNNY 2	£18.99	DONKEY KONG LAND 2	£16.99
BUGS & LOLA	£CALL	DONKEY KONG LAND 3	£21.99
CARROT CRAZY (COL)	£21.99	DOUBLE DRAGON	£17.99
CENTIPEDE (COL)	£21.99	DR MARIO	£9.99
COLOR TETRIS (COL)	£18.99	ELITE SOCCER	£16.99
COOL HAND	£18.99	EMPIRE STRIKES BACK	£17.99
FROGGER (COL)	£21.99	F1 RACE	£12.99
GAME & WATCH GALLERY 2 (COL)	£21.99	FINAL FANTASY LEGEND	£18.99
GEX (COL)	£21.99	FINAL FANTASY LEGEND 2	£18.99
GODZILLA (COL)	£21.99	FINAL FANTASY LEGEND 3	£18.99
HARVEST MOON (COL)	£19.99	FINAL FANTASY LEGEND ADVENTURE	£18.99
LOGICAL (COL)	£21.99	GAMEBOY GALLERY	£9.99
LOONY TOONS (COL)	£21.99	GAME& WATCH GALLERY	£8.99
MEN IN BLACK (COL)	£21.99	GHOSTBUSTERS 2	£17.99
MONTEZUMA'S RETURN (COL)	£19.99	GOAL	£16.99
MORTAL KOMBAT 4 (COL)	£21.99	GO GO TANK	£18.99
MULAN (DISNEYS)	£21.99	GOLF	£16.99
NBA JAM 99 (COL)	£21.99	GRANDPRIX	£15.99
NBA IN THE ZONE 99 (COL)	£21.99	GREMLINS 2	£17.99
NFL BLITZ (COL)	£21.99	HEAVYWEIGHT BOXING	£18.99
NFL BLADES OF STEEL 99 (COL)	£21.99	JAMES BOND 007	£18.99
PINBALL (COL)	£21.99	JURASSIC PARK 2	£17.99
PITFALL (COL)	£21.99	KILLER INSTINCT & LINK LEAD	£9.99
POCKET BOMBERMAN (COL)	£18.99	KIRBYS BLOCKBALL	£16.99
POCKET TALES CONQUER (COL)	£22.99	KIRBY'S DREAMLAND	£16.99
POWER QUEST (COL)	£21.99	KIRBY'S STARSTACKER	£18.99
PRINCE OF PERSIA (COL)	£21.99	LAMBOURGHINI	£13.99
QUEST FANTASY CHALLENGE (COL)	£21.99	LEMMINGS	£18.99
RAMPAGE WORLD TOUR (COL)	£21.99	MARIO & YOSHI	£9.99
RESERVOIR RAT (COL)	£18.99	MARIO PICROSS	£10.99
SAN FRANCISCO RUSH (COL)	£21.99	METAL MASTERS	£14.99
SHADOWGATE (COL)	£CALL	MICKEY MOUSE DANGEROUS	£16.99
SHANGHAI POCKET	£CALL	MONOPOLY	£17.99
SILICON VALLEY (COL)	£21.99	ODDWORLD ABES ODDYSSE	£17.99
SMURFS NIGHTMARE (COL)	£22.99	ROBIN HOOD	£17.99
SOUTHPARK (COL)	£22.99	SMALL SOLDIERS	£17.99
TWEETY & SYLVESTER (COL)	£18.99	SNOW BROTHERS	£11.99
TWOUBLE (COL)	£22.99	SOCCER	£11.99
TUROK 2 (COL)	£22.99	SPIDERMAN	£16.99
WARIOLAND 2 (COL)	£21.99	SPY VS SPY	£14.99
YODES STORY (COL)	£18.99	STAR TREK NEXT GENERATION	£16.99
ZELDA (COL)	£22.99	STAR WARS	£17.99
		STREETFIGHTER 2	£17.99
		SUPERMAN	£16.99
		SUPER MARIOLAND 1	£18.99
		SUPER MARIOLAND 2	£18.99
		SUPER RC PRO AM	£12.99
		TAMAGOTCHI	£16.99
		TETRIS	£11.99
		TETRIS PLUS	£17.99
		TOP RANKIN TENNIS	£9.99
		TOSHINDEN	£17.99
		ULTRA GOLF	£15.99
		VOLLEYBALL	£16.99
		WARIOBLAST	£14.99
		WARIOLAND	£13.99
		WARIOLAND 2	£14.99
		WORLD CUP 98	£12.99

GAMEBOY GAMES - Most will run 4 colour on a colour Gameboy

ALLEYWAY	£7.99
AMAZINE PENQUIN	£13.99
BASEBALL	£15.99
BATMAN	15.99
BEST OF THE BEST	£15.99
BIONIC COMMAND	£15.99
BUBBLE BOBBLE	£15.99
BUGS BUNNY 2	£18.99
CASPER	£15.99
CHOPLIFTER 3	£15.99
DAFFY DUCK	£18.99
DARKWING DUCK	£17.99
DEFENDER/JOUST	£5.99
DENNIS THE MENACE	£17.99
DESERT STRIKE	£16.99
DONKEY KONG	£16.99

9am-9pm Monday, 9am-8pm Tuesday-Friday, 10am-6.30pm Saturday, 10.30pm - 4pm Sunday & Bank Holiday

Exchange policy on new goods - if you are unhappy with your goods for any reason, simply return them in perfect condition within 3 days of receipt by recorded delivery and subject to a fee (10%, minimum £5), we will swap it for another item. We reserve the right to refuse exchange if the item is not received back in PERFECT condition.

NAME: ..... ADDRESS .....

POSTCODE: .....

TEL: .....

CARDHOLDERS SIGNATURE: .....

ITEM	PRICE
	£
	£
	£
3 issues of our brochure (it includes details of new releases) sent direct to your door for just £1.20 (overseas £2.50)	£
P&P	£
TOTAL	£

Postage is free for all orders shipped within the U.K. Optional recorded delivery £1 per item. Optional NEXT DAY DELIVERY available. £5.00 for 1st item plus £1.00 for each subsequent item. Overseas postage £3.50 per software item

CASH ☐ CHEQUE (IMMEDIATE CHEQUE CLEARANCE) ☐ POSTAL ORDER ☐ CARD ☐

CARD NUMBER ☐☐☐☐☐☐☐☐☐☐☐☐☐☐☐☐ EXPIRY DATE: ☐☐☐☐ ISSUE NO: ☐☐

PLEASE KEEP COUNTERFOILS IF SENDING POSTAL ORDERS. ONLY SEND CASH IN A RECORDED/REGISTERED ENVELOPE.
CHEQUES PAYABLE TO: **EXCITEMENT DIRECT**, 1ST FLOOR, STREATFIELD HOUSE, ALVESCOT ROAD, CARTERTON, OXON, OX18 3XZ
Inevitably some items may not yet be available. Please phone to check availability.
Prices correct at time of going to press.E & OE **Ref: NMS** ULTIMATE ENTERTAINMENT CORPERATION LTD T/A EXCITEMENT DIRECT

PRICES ARE SUBJECT TO CHANGE. PLEASE THEREFORE PHONE TO CONFIRM CURRENT PRICES

The address for all your letters and pictures is:

Club Mario, Nintendo Official Magazine, 37-39 Millharbour, Isle of Dogs, London E14 9TZ, or you can e-mail us at club.mario@ecm.emap.com

Each month you can win Beatties' N64 Top 10. We'll dish out free prizes from them for your letters and stuff that we really like...

BEATTIES
Models Hobbies Toys Games

Club Mario

HERE'S THE BIT OF THE MAGAZINE THAT YOU WRITE...

✓Letters ✓Art ✓You review ✓Ultimate Warrior ✓Brain strain ✓Power Pack

Wanna have your say about all things Nintendo? Club Mario lets you get everything off your chest. Let's see what's on yer minds this month. Simon and Tim are yer happy hosts.

"It's great to see Nintendo getting involved with the Pepsi Max Mania Challenge in Manchester. When people learn that Nintendo is involved with cool sports such as snowboarding, it's bound to make the game even more popular."
Tolu Oduba, Wimborne, Dorset.

■ Hopefully Nintendo'll continue to get involved in cooler promotions. That way it'll encourage more people to buy an N64. **Simon**

"I think you were spot on with your Zelda review. Other magazines have given it marks like 99% and quoted it as the game of the century. It's brilliant, but I'm sure we'll be even more amazed during 1999."
Josh Bryant, Penkridge, Staffs.

■ To give it 99% means it's unlikely to be bettered. You can't give a game 100% 'cos you don't know what's around the corner. **Tim**

■ Game of the Century! There are so many games that could win that award dating right back to the start of video games. **Simon**

"I'm fed up with release dates changing all the time. Now I'm being told that South Park won't be out 'til March or April. Why does this keep happening?"
Simon Young, Bournemouth, Dorset.

■ It does seem strange that release dates slip, but that's normally down to the game taking longer to develop. **Simon**

■ South Park'll be in the shops in March. Make sure you get it. It's ace! **Tim**

"I think the N64 is brilliant, but I want to see more scary games. I would love to be able to play Alien Trilogy 64 which would be much better than the GreyStation version."
Richard Tyers, Carnforth, Lancs.

■ There are loadsa scary games coming out. If you want the ultimate fright, give Turok 2 a go. It'll give ya kittens. **Tim**

"Your mag is brill, but I think some of your marks are too low. For instance, you gave Mystical Ninja 88%, when it deserves at least 92%. Come on, get real!"
Matthew Simms, Coundon, Coventry.

■ If a game scores 88%, you know it's gonna be great. It's not like we've said it's rubbish. **Simon**

"Thank you for the Zelda guide. Without it, I'd still be small Link. Did you have help from Nintendo for your tips book, 'cos it's such a hard game?"
Harminder Gill, Mount Nod, Coventry.

■ No we didn't get any help. Fortunately, Al C is the best games player at NOM. However, even he got stuck a bit. **Tim**

"Every month I try to buy your magazine, but it's usually sold out. Last month I bought a different

Who's the hero?

Guess this well known Nintendo character from five clues. Look out for the others dotted throughout Club Mario. Here we go...

Clue 1 I'm an important member of the Kokiri.

£5 off when you buy GAME BOY COLOR at HMV*

HMV
Nintendo OFFICIAL MAGAZINE

Valid from 20/2/99 until 31/3/99

Conditions 1 This voucher gets you £5 off a Game Boy Color at your local HMV. 2 It's valid from 27.11.98 'til 31/1/99. 3 You can only use the voucher once, and not with any other voucher or promotion. 4 Offer is not open to employees of THE Games, HMV, their agencies or anyone directly connected with the offer. 5 You can only use this voucher, so no photocopies, okay? 6 Cash value 0.001p.

Name: .....

Address: .....

..... Postcode: ..... Date of Birth: .....

*Subject to availability at participating stores while stocks last.
If you do not wish to receive more information/offers from HMV please tick box ☐

£3 off when you buy any featured GAME BOY COLOR game at HMV*

HMV
Nintendo OFFICIAL MAGAZINE

Valid from 20/2/99 until 31/3/99

Conditions 1 This voucher gets you £3 off any featured Game Boy Color game at your local HMV. 2 Valid from 20/2/99 'til 31/3/99. 3 Featured games are New Tetris, Pocket Bomberman, Mortal Kombat 4, Game & Watch Gallery 2, Sylvester & Tweety, Rampage World Tour, Quest For Camelot, NFL Blitz, Harvest Moon, Bugs Bunny & Lola Bunny. 4 Only one voucher per transaction. Cannot be used in conjunction with any other voucher or promotion. 5 Offer is not open to employees of THE Games, HMV, their agencies or anyone directly connected with the offer. 6 You can only use the voucher, no photocopies, okay? 7 Cash value 0.001p.

Name: .....

Address: .....

..... Postcode: ..... Date of Birth: .....

*Subject to availability at participating stores while stocks last.
If you do not wish to receive more information/offers from HMV please tick box ☐

Power Pack

New!

D'ya reckon you could design the perfect game box? Stewart Smith from Morpeth has sent in his idea for Super Mario 64. He's even used his free Nintendo Official Magazine stickers.

So, if you're a whizz with yer crayons, send in yer N64 pack piccies to the usual address. Just remember to mark yer envelope 'Power Pack'. Get drawin'.

"Nintendo mag and it was rubbish."
Andrew O'Brien, Hatton, Warwickshire.
■ That'll teach you a lesson. You should try to get up a bit earlier. **Tim**
■ If you're having problems finding it, you could always subscribe. That way, it's posted to your door. **Simon**

"Praise to Nintendo for our astonishing array of games. Zelda, Turok 2 and Goldeneye. The N64's the best machine ever."
Rob Sibbald, Barwick-in-Elmet, Leeds.
■ After a slightly dicky start, there's no doubting the N64's supremacy. And it's gonna get even better this year. **Simon**

"I read a rival magazine and it said Banjo Kazooie was better than Zelda. It obviously doesn't know what it's talking about."
Christopher Ireland, Manningtree.
■ Although Zelda was our favourite title of the year, Banjo's also an excellent game. But you're right, it doesn't know what it's talking about. **Tim**

"I recently picked up your Jan 99 issue and saw an advert for Rogue Squadron. I telephoned Excitement Direct only to find they didn't know when it was coming out. I think your magazine is involved with false advertising."
Simon Russell, Caephilly, Glam.
■ There's nothing dodgy about it. The company's simply telling you what's coming up soon and how much it's gonna cost. **Tim**

"I got Zelda for Christmas and finished it within two and a half weeks. There was no challenge whatsoever."
Jamie Andrews, Portslade, Brighton.
■ I was wondering how long it would be before we received this letter. Congratulations, you're obviously a very good games player. **Simon**
■ I bet you didn't do everything. I'm sure if you go back, you'll find loads more stuff. **Tim**

"I Think Turok 2 isn't worth the mark you gave it. I would have given it 90%. You said Turok was good, but after two hours it became boring."
Sam Elliott, Hungerford, Berkshire.
■ Surely if you'd give it 90%, that means you think it's a must have game. That's exactly what we said. **Tim**
■ Turok was the best first person shooter on any console when it was originally released. Even now, it's still lots of fun. **Simon**

"Congratulations to Nintendo for the mind blowing Legend of Zelda. However, as a Mario fan, I'm waiting for Super Mario 64 2. Do you think it'll come out for the N64?"
Francesca Akhtar, Thornton Heath, Surrey.
■ Unfortunately, Super Mario 64 2 is highly unlikely to appear on the N64. However, you'll still be able to enjoy Mazza's side projects such as Mario Party and Smash Brothers. **Simon**

"Do any of you lot watch Rugrats on TV? In your News section you got Tommy and Chuckie mixed up."
Joe Shepherd, Banbury, Oxford.
■ Hey, we made a mistake. We're only human, but we'll try not to let it happen again. **Tim**

"Although there are more games for an older audience, I still believe there are too many which are aimed at children. We need games like Resident Evil to keep us older players happy."
Martin Lampert, Reading, Berks.
■ I disagree. As we've said before, the best thing about the N64 is that it's aimed at all age ranges. There are more than enough games for everyone. **Simon**
■ Well, you're gonna get your wish. Resident Evil's definitely coming to the N64. **Tim**

Reader Chart

James Ballam from Grantham is this month's Reader Chart winner. There appears to be one top title missing from your chart. Expect Turok 2 real soon.

1 The Legend of Zelda
2 Banjo Kazooie
3 Goldeneye
4 ISS 98
5 Diddy Kong Racing

You Review

Fancy yourself as a reviewer? Now you can have your say about your favourite and worst N64 games. Follow the example below and get 'em into us. There's a free N64 game up for grabs.

READER'S NAME: Mark Wright
GAME NAME: Turok 2 Seeds of Evil

Best bit: When you blow heads clean off the dinosaurs. Also, the explosions are brilliant.

Worst bit: Nothing. The game is so amazing, it's flawless.

Graphics: The graphics are stunning. They're even better when you play it with the N64 Expansion Pak.

Overall: Best game on the N64. Solid gameplay. This'll keep you going for months.
96%

▲ The bosses are as tough as nails.

Who's the hero?

Clue 2 I fall asleep for seven long years.

Brain Strain

Reckon you know everything about the world of N? Let's put that to the test with this month's Brain Strain.

1 The first big boss in Duke Nukem: Zero Hour.
2 The ranch owner's cute daughter in Zelda.
3 Luke Skywalker's right hand man in Rogue Squadron.
4 Turok's spiritual guide in Seeds of Evil.
5 The follow up to Rush 2.

Name that game

1	2	3	4	5	6	7	8	9	10	11

1 The Rugrat with the carrot top.
2 The Spirit Tamer from Holy Magic Century.
3 Shao Khan's scaly body guard.
4 This famous mouse has his own Tetris game in Japan.
6 GT's platforming dinostar.
7 Goemon's portly friend.
8+5 Mace was set in this time period.
9+11 Zero Hour's his latest adventure.
10 The brand new Top Gear racer.

▶ Khan's scaly buddy. But who is he?

Your Reviews South Park

Thousands of mad keen Nintendoids swamped our SP phone line last month.

They were all desperate to be the first in the country to play South Park on the Nintendo 64.

A dozen lucky fans were picked out of Cartman's hat to put this mental shoot 'em up through its paces. The venue? FatBoy's Diner in London. Let's see what they reckon to South Park...

▲ The South Park crew party hardy with our 12 lucky winners. Totally buff!

The challenge!

To spice up the day a little, we set a lil' SP challenge. So as well as getting to grips with the game, the Parksters were issued a challenge. To find the super sharp South Park shooters, and crown the best player on the day.

Battle commences and our 12 eager South Park fans prepare for four player multiplayer action. Victory is everything. After all, who wants to be killed like Kenny.

▲ The guys get down to some comedy four player Deathmatch action.

Let's go down to South Park

The N64s were set up, the reviewers were cocked and ready and SP was go! Time for our Nintendoids to be the first fans in the UK to put SP through its paces.

Beefcake... BEEFCAAAKE!

All 12 of our South Park freaks filled their faces for free at the FatBoy's Diner.

There was no Weight Gain 2000 or Cheesy Poofs for our testers. Just heaps and heaps of top burgers, hotdogs, milkshakes and fries.

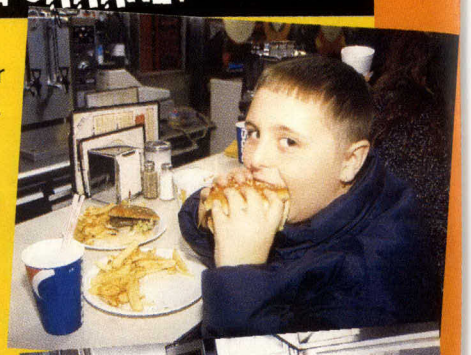

▶ Another burger? I think so...

Chef lives...

Our reviewers really got into the day and turned up in ace South Park cossies.

There were prizes up for grabs for the best, and Rickie Barretta was clearly the winner, sporting this amazingly ace Chef costume. Cool, dude.

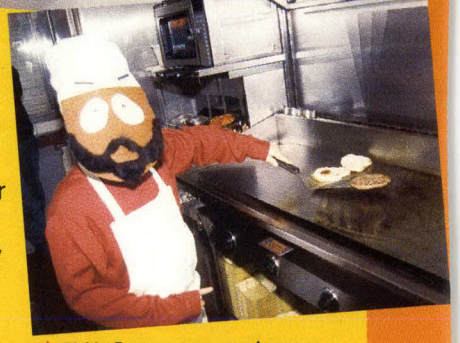

▲ Rickie flames some more burgers.

Darren Murphy

I reckon it's better than Bond at multiplay. Cartman's my fave character 'cos he's fat. I love the Cow Launcher weapon, 'cos you can kill someone with one shot. I'd definitely buy it.

Score 95%

Jengiz Aziz

The multiplay is better than Goldeneye! It's more fun, 'cos it's South Park characters. It's a bit hard to get into, but it was great when I'd sussed it. I reckon I'd buy it for sure.

Score 92%

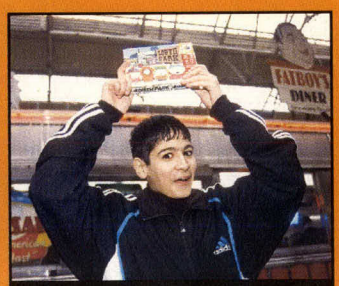

Ayhan Behic

It's funny, my fave bits when you get new weapons, like the Philip and Terrance Fart Dolls, they say 'I fart on your face'. It looks wicked and it's my fave game at the moment.

Score 96%

Stephen Moran

Stan's my fave character, 'cos he's cool. SP's my fave game now. I'd tell my mates to buy it. I think it looks just like the cartoon. The gameplay's excellent and it's easy to pick up.

Score 95%

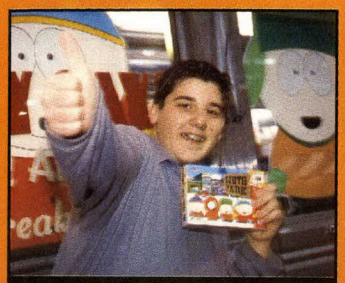

Marco Fortis

It rules, it's like playing the cartoon in 3D. Cartman's my favourite character. The best weapon's the Cow Launcher, but it's hard to aim. The Fart Dolls are well cool too. Everyone should get it.

Score 98%

Alexander Mehra

I think it's great. The sound snippets are ace and original. Kenny's my fave 'cos he's just so funny, dieing in every episode. Everybody buy this game, your collection isn't complete without it!

Score 93%

Aaron James

SP's excellent, I love the gameplay. Kenny's my fave, 'cos he's faster but he's got more chance of dieing. It's better than the cartoon, 'cos you can play with the characters.

Score 94%

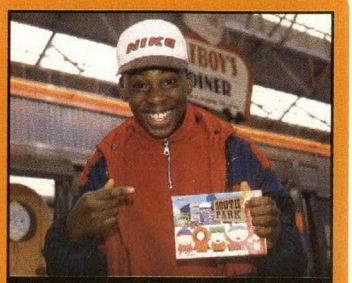

Stephan Edwards

It's one of the best games I've seen on the '64 'cos it's just as good as the show itself. I love Chef and Kenny. I pick Kenny, 'cos if he dies it doesn't matter, that's just the way it is.

Score 95%

Alex Edgecombe

It's a fab game and the multiplayer's brilliant. The point of the game's good and the animation's ace, I love the 3D too. It's quite easy to play and it's a right laugh. Buy it now.

Score 90%

Rickie Barretta

It was fun but it took me a long time to get into it. After a while I was doing great. I would recommend it to people and I'll play it all the time. I reckon it's the best Nintendo game ever.

Score 100%

Jacob Rudman

SP's wicked. The best weapon is the Cow Launcher which squishes people. It's just pretty funky. I've gotta be Cartman 'cos he's so fat. I played with him most. It's a really good game.

Score 90%

David Phelps

I think it's ace. One player's totally cool and multiplayer rocks. It beats Goldeneye on graphics, but when you've got four players, Goldeneye's better. The weapons are cool though.

Score 98%

Who killed Kenny?

▲ Competition was hot for who'd be the King of Kenny killing.

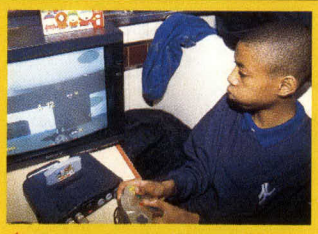

▲ The concentration shows on Aaron's face. There are N64 games to be won!

After four rounds of tense chicken sniping and cow launching, David Phelps had the shoot 'em up skills to be crowned South Park champ for the day. His South Park skills were rewarded with red hot N64 games.

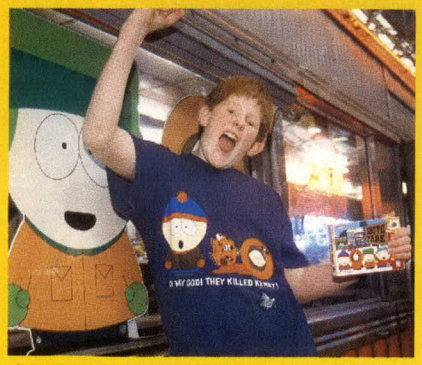

▲ David Phelps celebrates his victory. A special mention has to go to Aaron James who came second.

Prize time

They loved the game, they filled their faces, but there was still more to come. Once the South Park winner had been crowned it was prize time!

All of our lucky testers got loads of ace stuff on the day, including top South Park posters and walked off into the sunset with a huge character cut out to boot. They'll also get a free copy of the game on release day.

▲ All our testers got ace stuff on the day, with a free copy of the game to follow.

Your Nintendo!

Crazy about yer N64? Wanna tell us all about it and win loadsa goodies too? Come on in then...

David Jackson

This month we're off to see our friends in the North, Manchester to be exact. Along with the other million of you, David wrote in begging us to pop round and check out his shrine to the big N.

N64 games

So far I've got 11 games. My fave at the moment's Zelda which I've just finished. It took me three weeks of solid play, but it was worth it just to see the end. I love it so much I'm about to start it again!

Drawing

I like drawing Nintendo characters. I've even drawn over my cupboard.

South Park

I got loadsa South Park toys and stuff for Christmas. I love the TV programme and watch it every week. I can't wait for the N64 game.

Man United

I've always supported them 'cos whenever you see a game it's always very exciting. My favourite player's Dwight Yorke.

Music

I like Oasis and Robbie Williams. I've still got some Spice Girls records, but I hate 'em now. I've even ripped up all my posters.

Nintendo 64

I got my Nintendo 64 last Christmas with Super Mario 64. I'm really into platformers. I could have got a GreyStation, but all the games looked ropey so I chose the N64. The games are stacks better.

Goldeneye car

I'm really into the film and the game's ace. Me and my mates are still well into Deathmatch.

Wanna go?

Is yours the coolest Nintendo set up on planet Nin? Are you the most hardcore Nintendoid to pick up a pad? Send us some snaps of yer room and include yer phone number.

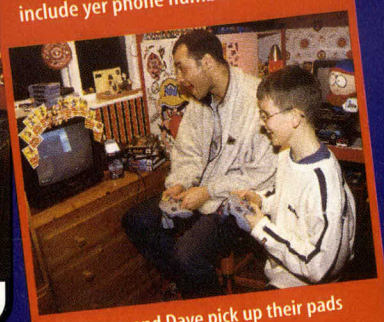

▲ Simon and Dave pick up their pads and fight it out in T2's Deathmatch.

Prizes

The chit chat's over and it's time for David to receive his Nintendo goodies, and get into some serious gaming...

Gear galore
David's game collection rockets with the addition of T2, Banjo, Rogue Squadron and an Expansion Pak.

▲ Simon presents David with loadsa cool N64 stuff.

▲ David reaches Nintendo heaven.

Who's the hero?

Clue 3 I love running around Hyrule.

Ultimate Warrior

This month's Ultimate Warrior looks like a cutey, but his creator reckons he'd put up quite a fight. Paul Bolton from Ilkley, Yorkshire is this month's winner. Fret not if you didn't win, it could be yours next time.

Head, Kyle. He has the brains to out think his opponent.

Body, Banjo. If a fight does break out, Banjo's strength would be a huge advantage.

Legs, Tomahawk (Fighters Destiny). His massive tree trunks could kick anyone into orbit.

"I think the N64 should develop more original titles and stop making copies of GreyStation games. That way, it would clearly show it's the best machine in the world."
Sean Cherry, Heaton, Bolton.

■ What do you mean you want more original titles? Zelda, Mario, Turok, F-Zero X, Banjo Kazooie. Need I go on? **Tim**

"I still think a convertor that allows you to play Super NES games on yer N64 would be a good idea. Okay, it's not gonna sell thousands, but it's no different to a Super Game Boy."
Andy Craig, Shrewsbury, Shropshire.

■ Probably the reason it won't come out is 'cos it wouldn't sell enough units to make it worthwhile. Hopefully, most of you kept hold of yer old Super NES. We did and still play on it now. **Simon**

Who's the hero?

Clue 4 If I kill Ganondorf, I can rescue the princess.

Played to death Turok 2

How do Nintendo 64 games stand up to constant play? You tell us.

Time to meet our T2 reviewers. They've been playing Turok 2 for over eight weeks now. Here's what they reckon this month.

Kyle Dixon

I found the master cheat for all weapons, but I'm trying not to use it. I'm on level five and it looks ace.

Hours played 48 **94%**

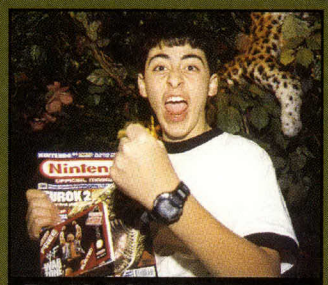

Raif Ali Rifat

I'm on the final bit of level five, and it's well hard. Me and my mates are playing the Deathmatch a load more.

Hours played 40 **97%**

Onder Hassan

I'm stuck on level five and don't know what to do. My fave bit's the Mantid Hive. It's well scary.

Hours played 65 **94%**

Omar Al Khayatt

I've nearly finished the game, but the appeal's worn off a bit. I don't think there's much replay value in it.

Hours played 35 **80%**

Jamie Rossi

I've been hammering it and I'm still not bored. The best bit's when the Cerebral Bore eats their brains.

Hours played 40 **94%**

Raphael Amporful

This game's freaky. I'm in the Lair of the Blind Ones and it's mad. The boss in the Mantid level's amazing.

Hours played 30 **95%**

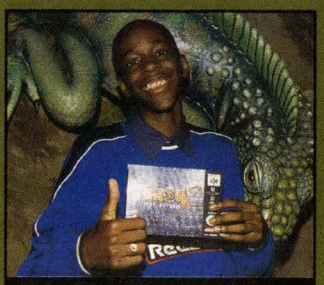

Digby Murrey

This is a very challenging game and the bosses are getting a lot tougher. I'd recommend it to everybody.

Hours played 38 **95%**

Brian Matthews

I finished it after five weeks, but the final boss was well hard. It took three days to suss out how to kill him.

Hours played 30 **85%**

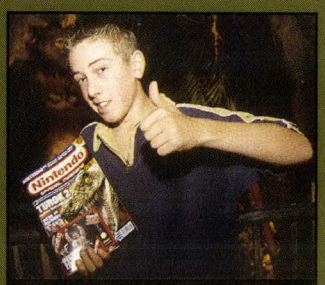

Geoffrey Reed

I was doing well, until my Memory Pak wiped my position. I'll have finished it by the time we talk again.

Hours played 55 **97%**

Next Month 12 weeks of Turok 2, plus South Park kicks in.

Who's the hero?

Clue 4 I'm the hero in the best N64 game ever.

Your Art

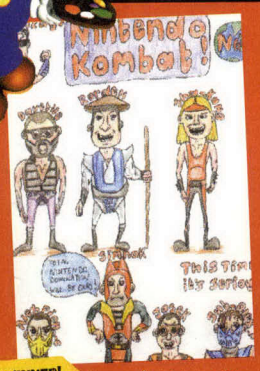

▲ Richard Kilner reckons we should be in MK.

▲ Mark Pearce's Duke Nukem cartoon is cool.

▲ Jude Salmon's South Park pic kicks ass.

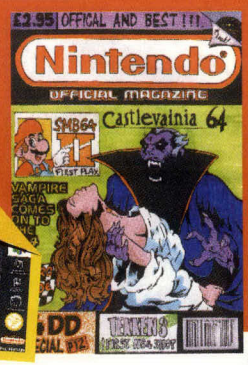

▶ A brilliant Castlevania cover from Daniel Calvert.

▶ Jet Force Gemini by Martyn Gowen.

Snappy moment

After last month's really scary face, Jonathan Richardson from Knaresborough shows his softer side with this sweet photo of himself.

He's even included Nintendo faves, Mario and Luigi. Thanks for the cool piccie. Your N64 game'll be in the post real soon.

"I totally agree with your review scores. I bought both Goldeneye and WCW/NWO Revenge and I think they're worth the 94% and 90% you gave them. Keep up the good work."
Grant Jones, Lydden, Dover.

■ All we can do is tell it like it is. We're big games players and if we like a game, we'll tell you. **Tim**

■ There'll always be occasions when people disagree, but on the whole I think we're spot on. **Simon**

"I know people are worried about the Dreampants, but the N64 has a saviour. It's got Shigeru Miyamoto. As long as he's still developing for Nintendo, we'll continue to have the best games."
Chris Finlayson, Muthill, Scotland.

■ He's the best in the business. Rumour has it, he's already developing for Nintendo's next machine. **Simon**

■ We've seen the first Dreampants games, and they're not setting the world alight. The Nintendo 64's still number one. **Tim**

"Is it me or has anyone else noticed the mysterious grey gunk that appears at the base of the control pad? It makes them difficult to use."
Calum Wallace, Dundee, Scotland.

■ We'd like to say it's just you, but I think we've all come across it at some point. **Simon**

■ Have you also noticed the dead skin that collects on top of your 3D stick? Oh, you haven't! **Tim**

"It's all well and good having the Game Boy Color, but there aren't any blooming games. Nintendo has got to do something about it."
Tim Forrest, Ewell, Epsom.

■ Zelda DX 's out now, and you've gotta get it. Don't panic, there are loadsa cool Game Boy Color games on the way. **Tim**

"I thought your Zelda tips book was amazing. It helped me out so much. I didn't want to use it, but I'm so crap. Thanks."
Alex Hawkins, Eversham, Worcs.

■ It's a brilliant tips book, and it was the first one on the shelves. I hope you got both parts. **Simon**

My Game Gang Wars

Game type Shoot 'em up
No of players 1-4
Scene setter Famous landmarks around the world.
What you do Form a gang and go in search of rival parties.
Best bit Finding the original mafia and letting 'em have it with loadsa cool weapons.
Just imagine Jumping in yer flash motor and driving through the tough neighbourhood looking for someone to gun down. All that lovely blood!
Likelihood This is probably far too violent for the N64. If you want an older person's game, this would be a great idea.

■ Top marks to Gavin Bain from Shawlands, Scotland for the final My Game. Stayed tuned for a new feature next month. As always, there'll be N64 games up for grabs.

Mario's Hit List

This is yer chance to have your say. The address is: Club Mario, NOM, 37-39 Isle of Dogs, London, E14 9TZ.

■ **Will Donkey Kong World be the best platformer on the N64?**
■ **Your impressions on the first Game Boy Color titles.**
■ **Does South Park kick ass, or is it weak?**
■ **Is the N64 Expansion Pak worth buying?**

Answers

Who's the hero?
Link
Name that game
Carmageddon
Brain Strain answers
1 Boss Hog
2 Malon
3 Wedge Antilles
4 Adon
5 California Speed

Nintendo Official Magazine

Who does what

Editor Simon Clays
Deputy Editor David McComb
Production Editor Rory Buckeridge
Reviews Editor Shaun White
Tips Editor Alex C
Writer Tim Street
Art Editor Jason Simmons
Deputy Art Editor Alex Fanning

Thanks to Rory's dicky ankle, Simon Watts, Simon Smith-Wright, The Fat Boy's Diner, Jonathan, Michael, David, Steve, Alan, Digital Progression, Steve Starvis and Mike and Johnny.

Publishing

Editor in Chief Richard Howat
Art Director Dave Kelsall
Publisher Andy McVittie
Publishing Director Harry Attrill
Consumer Advertisement Director Karen Munroe
Consumer Advertisement Manager Elaine Traynor
Software Account Manager Penny Humphrey
Mail Order Sales Kathryn Clements
Brand Manager Gil Garagnon
Marketing Services Zoe Wharnsby
Production Manager Emma Minford
Ad Production Natasha George
System Manager Paul Williams
Scitex Manager Sarah Best
Facilities Manager Rob McBride

Subscriptions

All subscriptions include post and packing. One year UK subscription is £26.50; Europe £37.50; World £62.50. Back issues cost £3.95 UK; £4.95 Europe and World.

Legal stuff

We recognise and acknowledge all copyrights and trade mark rights we've used under licence from Nintendo Co. Ltd. We will always correct any oversight. Nintendo Official Magazine is © EMAP Images. Duplication, transmission in any form, or use of text or images without obtaining our express permission in writing beforehand will result in legal action.

Everything we write is based on our own opinions. The information we use comes from the companies, or is correct to our knowledge. News previews and release dates are based on information we found to be true at the time of going to press.

emap active

Buzzin' Games!

Strange things are goin' on at the bottom of the garden and only you can stop it! Thanks to Ubisoft we've got a copy of Buck Bumble and a smart backpack for three winners.

To be in with a shout, just answer this simple question…

Q What's the name of the evil force that Buck's gotta stop?

(A) The Well 'Ard Wasps
(B) The Herd
(C) The Buzzy Bees

Don't forget, mark it 'Buck Bumble compo'

Don't forget, mark it 'Duke compo'

Explosive Toys!

Duke Nukem's one of the meanest dudes on the N64 and we've got some rock hard prizes to give away to one lucky reader.

Thanks to Bandai, we've got a set of wicked action figures including Duke, Pig Cop and Octabrain for one lucky reader. To be in with a shout just answer this…

Q What's the name of the latest Duke Nukem game?

(A) Hero Hour
(B) Zero Hour
(C) On The Hour

We've got Buck Bumble games and backpacks, Duke Nukem toys, Rogue Squadron, N64 Expansion Paks and comics…

Blag Fest

✓Unbeatable prizes! ✓Be a winner

How to win

Follow the checklist below and you could be an NOM winner…

(1) Find a postcard or the back of a sealed down envelope.
(2) On one side write the answer to the compo you wanna enter, your name, age and home address.
(3) On the other side mark it with the compo name and write our address underneath with yer neatest handwriting: Nintendo Official Magazine, EMAP Active, 37-39 Millharbour, Isle of Dogs, London, E14 9TZ.
(4) Lick a stamp, slap it on your entry and post it.

Mark it 'Rogue Squadron compo'

Bookworm Bonkers!

Do you love reading comic books? Well thanks to our mates at Titan Books, we've got ten copies of Buffy the Vampire Slayer and Simpsons comics to give away.

Just have a go at this question…

Q Where did the legendary Count Dracula live?

(A) Springfield **(B)** Transylvania
(C) South Park

Don't forget, mark it 'Comic compo'

Save The Galaxy

Do you wanna lead the the Rebels against the mighty Imperial fleet?

Well now you can, 'cos we're giving away the latest Star Wars adventure, Rogue Squadron, an Expansion Pak and a comic book to three winners.

All you've gotta do is answer this quessie correctly…

Q What's the name of C-3PO's robot pal?

(A) 999 **(B)** 911 **(C)** R2-D2

Nintendo News

✓ We promise to bring you the best info on N64 and all Nintendo News. We tell you the news before anyone else and all of our stories are guaranteed 100% correct by Nintendo.

NINTENDO 64

California Speed p93
Carmageddon p86
Gauntlet Legends p86
Jet Force Gemini p84
Looney Tunes Space Race p83
Mario Golf p94
Midway's GT Rally p94
Racing Simulation Monaco Grand Prix p80
Rat Attack p90
Tonic Trouble p88
Vigilante 8 p85
War Final Assault p92

GAME BOY COLOR

Pokémon p90
720° Skateboarding p85

Racing Simulation Monaco Grand Prix

● Wicked cars ● Tricky courses ● Cool graphics

At last! We've finally got behind the wheel of Monaco Grand Prix, and it gives F1 WGP a run for its money.

Monaco GP's one of the most realistic F1 sims ever, with all the thrills of an actual race.

The game features 16 tracks 'n' 22 cars, and you can choose to play a single race, or tackle a whole season. There's a Time Attack mode, too, where you can improve your best times by racing a ghost car.

NEW FOR NINTENDO 64

Game Info

By: **Ubi Soft**
Type: **3D Racing**
Release: **April 1999**

▲ This high view's dead handy for watching the other cars as you start the race. Let's hope there isn't a huge pile up like in the Spa Grand Prix last year.

◀ Narrow tracks like this are tricky, so make sure you hang back to avoid getting yer motor caught in a big smash. Write it off and it's a trip to the pits for you.

▼ Open her up and go for the flag! Monaco Grand Prix is one of the most realistic racing sims to roar onto the '64.

And they're off! Don't clip the other cars or your race will be over before it begins.

Get set

In Monaco GP you can tweak your car before a race, making it perfect for your fave driving style.

You can twiddle all your car's main features, from the wings to the tyres, and from yer gearbox to the fuel tank. So if the set up doesn't match your Grand Prix style, simply change yer car.

▲ Go to the car set up screen and select a car part from the long list of options on the left.

▲ Now you're taken to a sub screen where you can tweak yer car to your heart's content.

Crashes 'n' smashes

This ain't no arcade racer. When you crash, don't be surprised if yer motor falls apart.

If you smash into another car or a crash barrier, your wheels can break off and bounce away along the track.

1

▲ Smash! The red racer really goes for a spin. He's all over the track and he's lost a wheel.

2

▲ Crrrrr-unch! It's total mayhem as the other cars plough into the out of control racer.

3

▲ He's lost his rear spoiler as well. That pit crew had better be on standby, 'cos he's comin in'!

▲ When you drive over grass, your wheels turn green! Monaco Grand Prix is sooooo realistic.

◀ The backgrounds are well cool, taking you to Grand Prix tracks around the world. Check out the cool cruisers in Monaco!

View to a thrill

When tearing up the tracks in Monaco Grand Prix, there are loads of different views to try.

Boy racers can leap into the driver's seat and be just like a real F1 driver, while arcade nuts can hang back and watch the race from behind their hot rod.

There's even a nose cone view, which really brings you close to the high octane action.

▲ Driver's seat
The most heart pounding view of the track, but hard to see other drivers as they try to overtake.

▲ Nose view
Another exciting view for cruis'n the courses. Again, it's sometimes hard to see neighbouring cars.

▲ Follow view
The camera races behind your metal monster, giving you a full view of the dangers ahead.

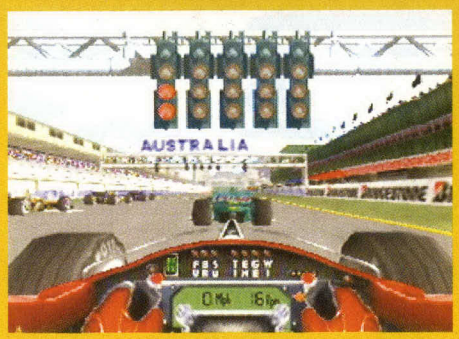

◀ The lights are counting down. When they turn green, hit the gas. You've got a lotta places to make up.

We think...

Monaco Grand Prix's a fun, fast racer with loads of options to make the game play just the way you want. Look out for a full review next ish.

▲ Daffy looks on as the toon ten ton weight crashes towards Wyle.

NEW FOR NINTENDO 64

Game Info

By: **Infogrammes**
Type: **3D Racing**
Release: **Mid 1999**

Looney Tunes Space Race

• Looney Tunes • Wacky tracks • Weird power ups

More cute Nintendo racin' thrills, this time with those zany Looney Tunes.

Space Race features all your favourite toon heroes, including Bugs Bunny, Tweety, Sylvester and Daffy Duck.

The ragin' racers all drive super powered rockets, which they use to zoom around the terrifyin', twistin' tracks.

You can grab loads of power ups, too, including hooge magnets, laser guns and skunk attacks.

▲ A simple figure of eight, but there are narrow tunnels to steer through.
◀ The two player mode. Bugs is using his magnet to snag Wyle E. Coyote.
▼ Another lap finishes, and the competition are nowhere to be seen.

▲ The Pepe icon is a special stinky power up.

▲ Don't hit those crates or your rocket will stop dead.

We think...

Space Race has been in development for AGES, so it promises to be an hilarious racer with a wicked multiplayer option.

Fast News

• It's a racer, it's a shoot 'em up... it's 3Sixty.

3Sixty's a new N64 game where the Earth's been flooded and people have to use hover ships to get around.

In this crazy world only the strongest survive, and people race each other to prove how tough they are.

You race three frantic, watery tracks, then move into a battle arena to blow yer foes to kingdom come. Look out for 3Sixty in June.

• Wiped out the Primagen yet? Well, get ready for Turok 3!

Acclaim has confirmed that it's working on another Turok game for the N64. The game, which should be out for Christmas, features a race of evil aliens called Oblivion.

No other details are available at the moment, but we'll keep you posted over the next few months.

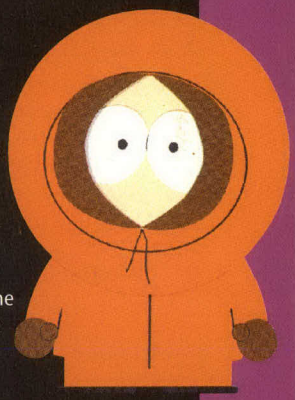

• Kick ass! There's gonna be another South Park game.

Although it hasn't revealed any play or plot details, Acclaim has confirmed that there'll be another South Park game for the N64 next year.

It's likely that Iguana, the coders behind South Park and Turok 2, will be making this game, too.

• Top Gear's comin' back, with added X appeal.

Kemco, the guys behind Top Gear Rally and Overdrive, are working on Top Gear X for the N64. It's rumoured that the game will be more futuristic than any of the Top Gear games so far, perhaps even a nippy space racer.

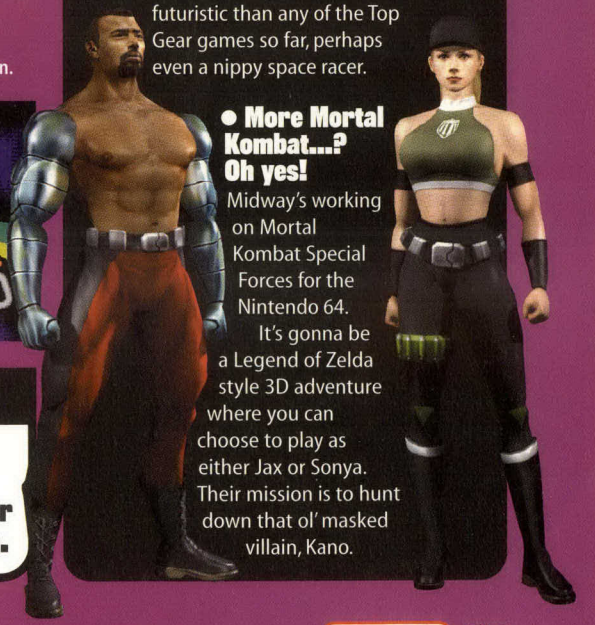

• More Mortal Kombat...? Oh yes!

Midway's working on Mortal Kombat Special Forces for the Nintendo 64.

It's gonna be a Legend of Zelda style 3D adventure where you can choose to play as either Jax or Sonya. Their mission is to hunt down that ol' masked villain, Kano.

Jet Force Gemini

● New Nintendo heroes ● Frantic blastin' action

Game Info

By: **Rare**
Type: **3D Shoot 'em up**
Release: **June 1999**

NINTENDO 64 UPDATE

An evil tyrant's rampaging across the galaxy, blastin' anyone who stands in his way. Only Jet Force Gemini can stop 'im...

Warlord Mizar's up to no good. He's been invading peaceful planets for months now, making slaves of all the innocent tribes he finds.

Jet Force Gemini, an intergalactic trio of space heroes, has called for reinforcements to battle Mizar, but their requests have fallen on deaf ears.

Now the three heroes, Juno, Vela and Lupus, have split up, taking different routes to Mizar's palace. When they get there, they'll team up, waste the brute and save the universe!

▶ Lupus the little dog turns into a lumbering tank to roll down this dangerous valley.

▲ Vela's high on energy and weapons.

▼ Hop over the electrified beams of energy.

Gettin' around

Most of the alien blastin', puzzle solvin', secret findin' action takes place on foot, but the JFG team can use space age vehicles, too.

Lupus the dog can turn into a tank for certain sections, while his human owners can use high powered jet packs.

▲ Jet pack
Vela and Juno can strap rocket packs to their backs and battle monsters high above the surface of various planets.

▲ Tank
Lupus is only a lil' pooch, so he can transform himself into a massive tank to battle hordes of Mizar's evil aliens.

▲ Juno straps on his rocket pack, ready to battle Mizar's minions in the sky.

▲ Awwwww, it's ickle Lupus, running into battle again. He may look cute, but he's a brute....

▲ What the hell's goin' on...? At least all the aliens in Jet Force Gemini aren't vicious.

◀ Vela stumbles into a magical forest. We don't like the look of that steamin' crater, though. Best to steer clear...

We Think...

Jet Force Gemini is still being kept under wraps at Fortress Rare, but take our word for it... this'll be a classic N64 blast.

◀◀ Quick flick! New Nintendo 64 speedster reviewed, Penny Racers on p36

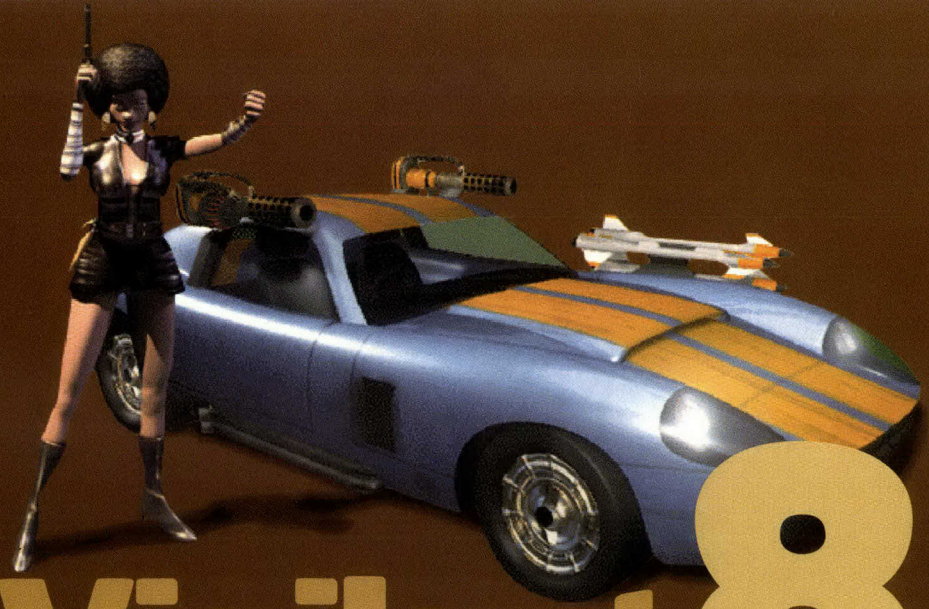

Vigilante 8

● Vicious vehicles ● Crazy characters ● Wicked hairdos!

Game Info

By: **Activision**
Type: **3D Driving combat**
Release: **Summer 1999**

NEW FOR NINTENDO 64

What do you get if you cross Turok 2 and V Rally? Vigilante 8, that's what, and it's speedin' to your N64.

Vigilante 8's an off road driving game where you roll across huge 3D worlds, blastin' yer enemies with a wicked arsenal of weapons.

Set in funky 70s America, V8 pits you against a group of terrorists, the Coyotes, who are threatening to destroy the good ol' US of A.

Now you must use 12 battle vehicles to track 'em across the American Southwest, from Californian oil fields to a Colorado ski resort.

▲ One of the action packed levels takes you to that desert gambling heaven, Las Vegas.

▲ The two player mode's well fast, with explosions going off everywhere.

▲ Jump behind the wheel of your car and rock!

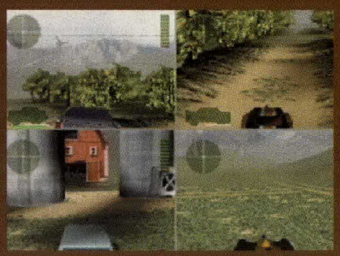

▲ Fast, frantic, four player fun! Hunt each other through the valleys and farms.

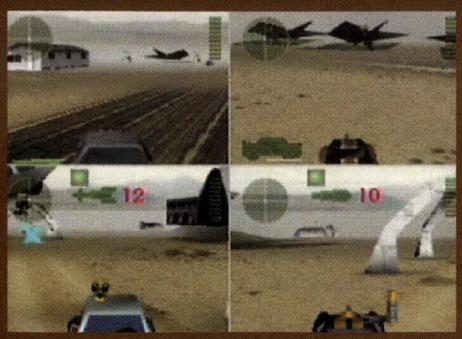

▲ Now the multiplayer battle moves to an airfield.

We Think...

With its cheesy 70s characters and ultra violent car battles, V8's gonna be a funky, cool blast for older Nintendoids.

Fast News

● Bangin' boardin' on yer big Boy!

Here's the world's first shot of 720° Skakeboarding on the Game Boy Color. The idea of the game's to perform as many crazy stunts as possible, by racing across loads of hair raising courses. Look out for a full review real soon.

● More rally action for yer Nintendo 64.

Swedish game developer, Digital Illusion, has revealed that it's working on a new Nintendo racing game. Rally Masters will feature dozens of tracks, each of which changes depending on the weather conditions.

All the driving will be off road, so expect a Top Gear Rally killer some time in late 99.

● Bomberman's gonna have another blast on the Nintendo '64.

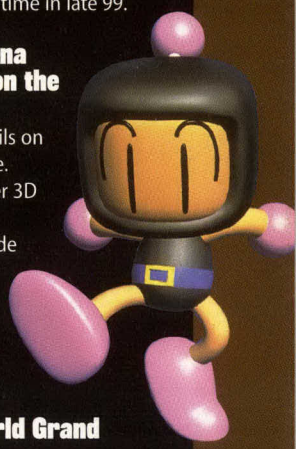

Hudson has revealed details on its next Bomberman game.

Although it'll be another 3D adventure, Bomberman 2 features a multiplayer mode which is more like the Super NES classics.

A four player battle mode will be included, along with a co-op quest.

● A sequel to F1 World Grand Prix's on the way.

F1 World Grand Prix II should be skidding into games stores this summer. The game will feature more intelligent drivers, faster moving graphics, updated tracks, more cars, and new challenges based on the 1998 season.

The original F1 WGP coders, Paradigm Simulations, will be handling this version, too.

● Another game's moved away from the 64DD.

Pokémon Snap, the photography game revealed at Nintendo's Space World show in 1997, has moved from 64DD disk to cart.

Snap was supposed to be one of the 64DD's launch titles, so it's hard to imagine how the Big N will release the Nintendo 64 disk drive in Japan without any killer games to promote it. Guess we'll have to wait and see...

NEW FOR NINTENDO 64

Gauntlet Legends

● Beastly bosses ● Awesome multiplayer

Game Info

By: **Midway**
Type: **3D Swords 'n' sorcery**
Release: **Autumn 1999**

Here's a treat for crusty ol' Nintendoids. Gauntlet's back, this time in stunning 3D.

Gauntlet, a huge arcade hit in the 80s, is a sword 'n' sorcery game where players explore massive dungeons, each packed with monsters.

Four warriors all play on the same screen using different characters. An Archer, Warrior, Viking goddess and Wizard are ready for battle.

Legends is set in enormous 3D worlds, with beastly bosses and pesky puzzles to tackle.

▲ The castle level finishes with this huge, three headed boss.

▶ The red bar at the top of the screen shows the dragon's energy.
▼ This genie's boss of the desert level. Reckon you could take him?

▲ This boss hovers above a fiery pit.

We think...

The original Gauntlet was fantastic fun, especially with four people. With its new 3D look, Gauntlet should be a winner.

Carmageddon

D'ya want a few more shots of Carmageddon on the N64? Thought you might...

Carmageddon's a vicious racing game where you have to smash all your opponents to smithereens before you reach the finish line.

The final version'll feature zombies who roam across the track, and you'll get extra points for mowing 'em down.

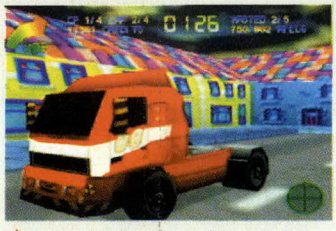

▲ Get behind the wheel of the huge lorry.
▶ This truck will roll over the other racers.

NEW AGE CONSOLES

TEL: 0181 666-0285
0181 686-7700/ 0181 686-0200

PLEASE NOTE: ALL NUMBERS HAVE CHANGED

NINTENDO U.K

ZELDA	£40.99
SOUTHPARK	£CALL
CASTLEVANIA	£CALL
ROGUE SQUADRON	£37.99
FIFA 99	£CALL

CALL FOR OTHER TITLES

NINTENDO IMPORT

QUAKE 2 (U.S)	£CALL
SURVIVOR DAY ONE (U.S)	£55.00
CONKERS QUEST (U.S)	£55.00
CASTLEVANIA (U.S)	£52.00
SHADOW MAN (U.S)	£CALL
REV LIMIT (JAP)	£CALL

CALL FOR OTHER TITLES

PLAYSTATION U.K

METAL GEAR SOLID	£34.99
SOUL REAVER	£CALL
TOCA 2	£33.99
AKUJI THE HEARTLESS	£CALL
PRINCE NASSEEM BOXING	£CALL

CALL FOR OTHER TITLES

PSX CHIP	£CALL
PSX EXTERNAL CHIP	£CALL
PAL TO NTSC CONVERTER	£CALL
PAL TO NTSC CONVERTER	£CALL

PLAYSTATION IMPORT

SILENT HILL (U.S)	£CALL
PARASITE EVE (U.S)	£55.00
XENOGEARS (U.S)	£55.00
ERGHEIZ (U.S)	£52.00
STREETFIGHTER ZERO 3 (U.S)	£45.00
GRAN TURISMO 2 (JAP)	£CALL
RIDGE RACER 4 (U.S)	£45.00
X-FILES (U.S)	£CALL
QUAKE 2 (U.S)	£CALL

CALL FOR OTHER TITLES

DREAMCAST

CONSOLE WITH VIRTUA FIGHTER (U.S)	£290.00
CONSOLE WITH VIRTUA FIGHTER 3 + EXTRA PAD + VMS AND SEGA RALLY OR SONIC ADVENTURE	£370.00
DREAMCAST WHEEL	£55.00
ARCADE STICK	£52.00
SMART VIDEO CONVERTER	£35.00
VIRTUA FIGHTER 3	£38.00
SEGA RALLY 2	£52.00
SONIC ADVENTURE	£52.00
POWERSTONE	£52.00
HOUSE OF THE DEAD 2	£CALL

CALL FOR OTHER TITLES AND ACCESSORIES

SEND CHEQUES OR POSTAL ORDERS TO: 86 ASHBURTON AVENUE, CROYDON, SURREY CRO 7JF

VISIT NEW SHOP 283 HIGH STREET - CROYDON

gamefreaks

Bristol's Videogame Specialist
An Official N64 Centre

SEX!

Now we have your attention!
Exchange your crappy old N64 games for shiny new ones

- Fully discounted new games
- Used games also available
- Postage & Packing FREE when you EXCHANGE
- We also exchange Official PlayStation, Saturn games and consoles

Phone or send details for FREE price list

Tel/Fax 01179 533935
www.gamefreaks.co.uk

20 North Street, Bedminster, Bristol, BS3 1HW
Cheques/PO's payable to 'gamefreaks'.
Please send games by recorded delivery.

WE ACCEPT ALL MAJOR CREDIT CARDS

READERS - GET EVERYTHING YOU NEED RIGHT HERE.
GAMES, GEAR, CHEATS
and much more...
every month in the Official Nintendo Magazine

you know the score!

PlayStation Nintendo 64 CS Sega Saturn Imports

CONSOLVE LTD

CHEATS, TIPS & SOLUTIONS

0891-318-407... NINTENDO 64 / TUROK II, ZELDA 64 & LOADS MORE
0891-318-413... INFORMATION LINE / INDEX LINE / UPDATE LIST
0891-318-420... ALL CHEATS FAXBACK LINE, CALL IN AND LEAVE YOUR FAX NUMBER AND WE WILL SEND YOU THE FAX/CHEAT OF YOUR CHOICE TO ANYWHERE IN THE U.K. WE PAY FOR THE OUTGOING FAX.

FaxBack

!NEW! We pay for the return fax/cheat !NEW!

:FULL GAME SOLUTIONS PRINTOUTS AVAILABLE:
Nintendo 64 CALL: 0181-581-0000 Playstation
ALL LINES ARE FULLY INTERACTIVE,
YOU CAN CHOOSE YOUR OWN CHEAT FROM THE UK'S LARGEST CHEAT DATABASE!
please ask the phone owner before using this service / calls cost 50p per min at all times.
Calls to the 0897-345-440 return faxback line cost one pound fifty pence per min/max cost three pounds.

Nintendo® MAGAZINE

Always first, fastest and the best

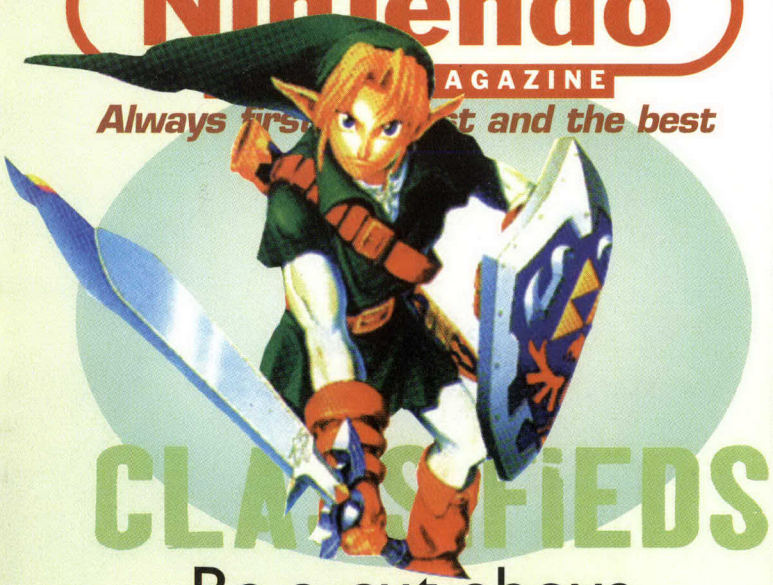

CLASSIFIEDS

Be a cut above the rest...advertise with the best

Call Kathryn Clements now on 0171 880 7415 or fax details on 0171 880 7443

Nintendo® OFFICIAL MAGAZINE
The U.K's biggest selling Nintendo Magazine

W.K ENTERTAINMENT DIRECT

ONE OF THE LARGEST PLAYSTATION CENTRES IN THE U.K

FANTASTIC PRICES ON ALL NEW RELEASES!

PRE-ORDER NOW!

MASSIVE SELECTION OF NEW, USED, PLAYSTATION, SEGA AND NINTENDO GAMES CONSOLES

SPECIAL OFFERS EVERY WEEK

CALL OUR ORDER HOTLINES ON :

01246-813131

www.wkedirect.co.uk

NO MEMBERSHIP FEE
NO GIMMICKS
INTEREST FREE CREDIT AVAILABLE - CALL FOR FULL DETAILS
WE WILL MATCH ANY GENUINE PRICE!
ABSOLUTE PEACE OF MIND GUARANTEE ON ALL PRODUCTS - FROM ONE OF THE U.K.'S LARGEST MAIL ORDER COMPANIES
A WIDE RANGE OF USED SATURN, MEGA DRIVE AND SNES.
NEW & USED GAMEBOY GAMES AND CONSOLES ALSO AVAILABLE
OPENING MONDAY TO SATURDAY 9am TO 7pm
ALL MAJOR CREDIT CARDS ACCEPTED

TOMBRAIDER III £34.99
MICRO MACHINES 64 £39.99
ROGUE SQUADRON £39.99
ZELDA 64 £39.99

ALL GAMES AND PRICES SUBJECT TO AVAILABILITY. PLEASE CALL FOR DETAILS

WE DELIVER FAST!

Tonic Trouble

NINTENDO 64 UPDATE

Game Info

By: **Ubi Soft**
Type: **3D Adventure**
Release: **March 1999**

● Nutty hero ● Hilarious monsters ● Killer vegetables

Watch yer backs! Ed's here, and he's the clumsiest hero on Planet Nintendo.

Ed's an alien who roams the galaxy, delivering packages to planets in every corner of the cosmos.

While cleaning his spaceship one day, Ed trips up and drops a can of powerful chemicals through the escape hatch. Bad mistake, dude!

When the can hits our planet, it falls into the hands of Grogh the Hellish, an evil tyrant who uses the chemicals to become Master of Earth.

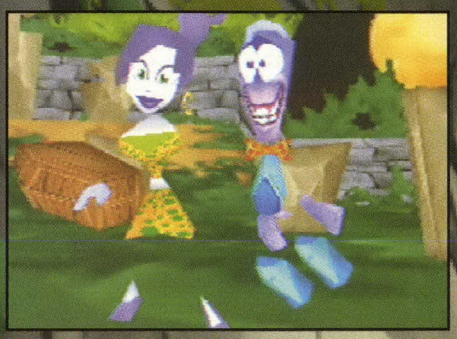

▶ Ed's bird revives our purple hero when he loses a life.

Movie madness

Before the game begins, Tonic Trouble players are treated to a long, dazzling movie which introduces all the main characters.

The movie's dead funny, crammed full of colourful characters, mega monsters and zany, cartoon action.

1

▲ Thirsty Ed takes a sip from the can. Urgh, it's 'orrible! He drops the tin…

2

▲ The can of chemicals rolls across the floor. Before Ed can reach it, it's through the hatch.

3

◀ When the can lands on Earth, the chemicals pour out, turning all the animals into mutants.

4

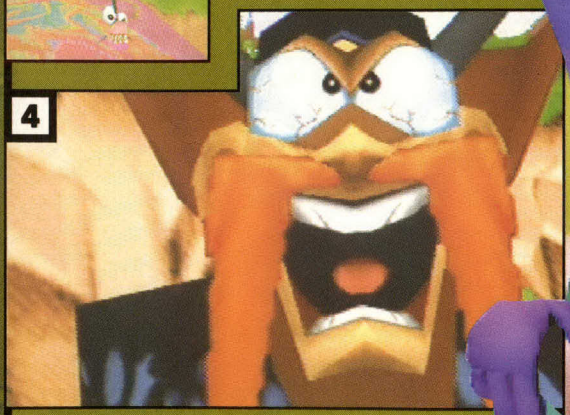

▲ Grogh the Hellish takes a sip, and turns into a super powered villain. Gulp! He looks like a bit of a handful.

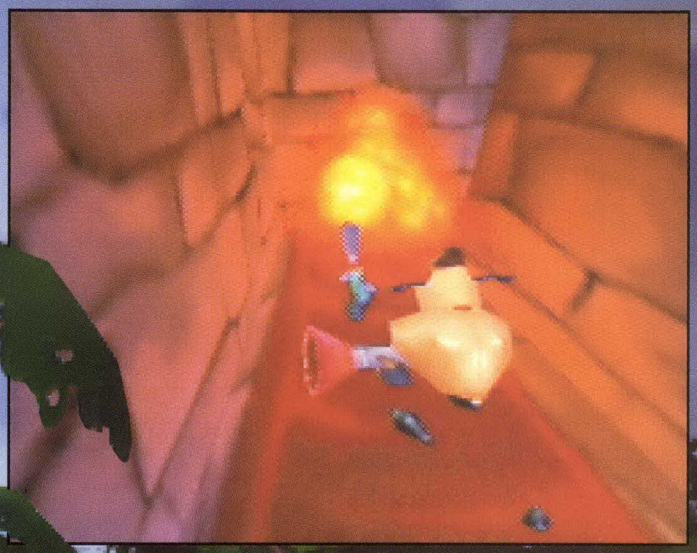

▲ Ed gets chased by one of Grogh's weapon wieldin', fireball firin' guards. Watch yer back now, Ed.

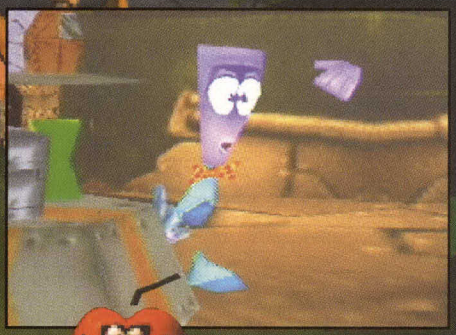

▲ In the intro movie we see Ed sweeping up inside his huge spaceship, the Mothership Albatross.

On the move

Most of Tonic Trouble's platform antics take place on foot, but Ed has other ways of getting from A to B.

One of your first challenges is to steer Ed down a snowy slope as he sits on a huge, shiny metal disc.

Later, Ed can use his bow tie as a pair of wings to swoop over the levels.

▲ **Snow slide** At the beginning of the game, Ed uses a metal disc to slide down a mountain before time runs out.

▲ **Flying bow tie** When Ed falls his bow tie flaps out. Now he can use currents of air to climb higher and fly.

▲ In the opening movie, Ed uses a duster to swot bugs which are invading his ship.

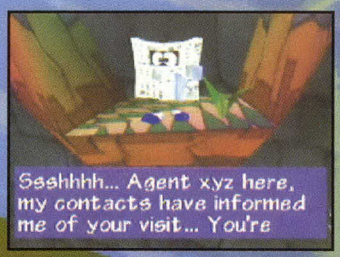

▶ Not all the characters are vicious. This lil' newspaper man gives you clues.

We Think...

Tonic Trouble's a little rough around the edges just now but, when the coders have finished the game, it should be an hilarious, puzzling quest.

NINTENDO 64 UPDATE

Rat Attack

● Manic gameplay ● Weirdo levels

Game Info

By: **Pure Entertainment**
Type: **3D catch 'em up**
Release: **May 1999**

The world's been invaded by mutant rats. Only those plucky Scratch Cats can save the day...

Rat Attack is an action puzzler where players draw square, coloured traps on the floor to catch swarms of evil rats.

The game will appear on GreyStation, but the N64 version will have awesome extras.

Look out for a set of exclusive levels, a secret Scratch Cat and more power ups.

▶ If a rat gets trapped inside this green square, the Scratch Cats will roast it.

▲ Don't get too near the kennel. Bennett the bulldog lives inside.

▼ The Cats can use awesome special moves to battle rogue rodents.

▲ When surrounded by rats, the Scratchies can use their spin shield to stop being bitten.

We think...

Rat Attack is fast, frantic fun with a great sense of humour. One for arcade nuts.

Fist of the Flying Dragon

Two fighting games for the price of one? Yep, that's Fist of the Flying Dragon.

Flying Dragon features two fightin' modes. The first is just like a normal beat 'em up where the characters go one on one for a scrap.

The other mode's Super Deformed Fighting, where the warriors are squashed into tiny, cute characters who use power ups.

▶ In the normal fighting mode there are loadsa characters to choose from.

▼ In Super Deformed, you get lil' versions of the full size warriors.

Pokémon Pocket guide 3

It looks like the Game Boy classic, Pokémon, won't be released in the UK 'til late 1999. Booooo!

But look on the bright side. Stick with NOM and we'll introduce some of Pokémon's biggest stars.

Super Nerd

You have to pit yer Pokémons against monsters owned by other human trainers.

Super Nerd challenges you at various points in the game, but his are easy to beat.

Mewtwo

This vicious cat's the rarest Pokémon.

You only get one chance to nab him, so make sure you get the Master Ball. This trap will catch him every time.

Chansey

Chansey's another rare and elusive Pokémon.

It's said that this pink puff ball brings happiness to those who manage to catch him.

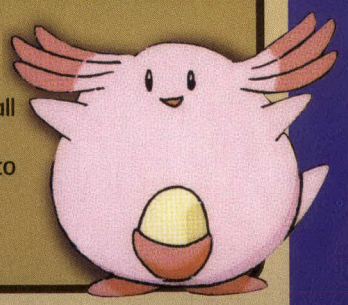

Dugtrio

When three tiny Digletts gang up, they form the fearsome Dugtrio.

These guys can burrow underground and trigger massive earthquakes!

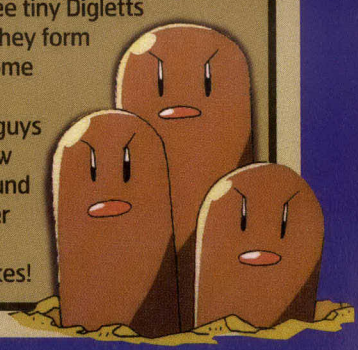

Donkey Kong Country and X-Press

- Catch the whole DK crew
- See the Kremlings krushed

DK's on X-Press

Yep, you read it right, Donkey Kong's the star of an ace new magazine show called X-Press. You can catch X-Press on Fox Kids, the cable, satellite and digital channel from February 22.

The wicked show goes out every day between 3.30-7.00pm and is presented by the King of cool, Roy Agyeman, and the lovely Lisa O'Connell.

X-Press is a funky mix of toys, movies and, best of all, game reviews.

If you're a Kongster, you can catch Donkey and the gang at 6.00pm every day.

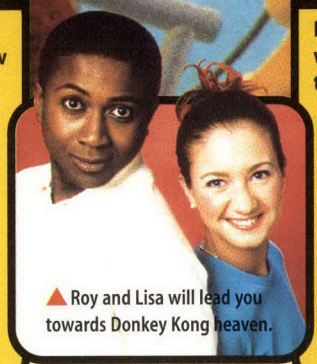

▲ Roy and Lisa will lead you towards Donkey Kong heaven.

What's on when

FOX KIDS

Every day of the week you can catch the following top shows on X-Press...

3.35pm Spiderman
4.00pm Goosebumps
4.25pm Hero Turtles – The Next Mutation
5.00pm Dennis and Gnasher **NEW!**
5.30pm Ace Ventura
6.00pm Donkey Kong Country
6.55pm Oggy and the Cockroaches

Reviews on X-Press

If you'd like the chance to review a Nintendo game on X-Press, write to **I'm a TV Star, Nintendo Official Magazine, 37-39 Millharbour, Isle of Dogs, London E14 9TZ.**

win games! win accessories! win prizes!

competition

CALL & WIN!

WIN!

ZELDA 64 call 0906 960 2017

METAL GEAR SOLID call 0906 960 2018

TEKKEN 3 call 0906 960 2019

ISS PRO 98 call 0906 960 2020

TOCA 2 call 0906 960 2021

F1 97 call 0906 960 2022

COLONY WARS: VENGEANCE call 0906 960 2023

TUROK 2 call 0906 960 2024

COLONY WARS call 0906 960 2025

GUESS WHO? WIN!

A MIDI HI-FI call 0906 960 2026

WIN!

A MOBILE PHONE call 0906 960 2027

A PSX 002 & WHITE PSX WORTH £300

WIN! call 0906 960 2028

WIN!

COLOUR GAMEBOY CAMERA & PRINTER call 0906 960 2029

WIN!

A NINTENDO 64 PLUS 3 TOP GAMES OF YOUR CHOICE call 0906 960 2030

A PLAYSTATION DRIVING SEAT "BRING A NEW DIMENSION TO YOUR DRIVING GAMES"

WIN! call 0906 960 2031

WIN!

1080° SNOWBOARDING call 0906 960 2032

BANJO KAZOOIE call 0906 960 2033

TOMB RAIDER 3 call 0906 960 2034

BODY HARVEST call 0906 960 2035

V RALLY call 0906 960 2036

MIDI EVIL call 0906 960 2037

FUTURE COP LAPD 2100 call 0906 960 2038

WIPEOUT 64 call 0906 960 2039

TOMB RAIDER 2 call 0906 960 2040

CALLS CHARGED AT £1 PER MIN – MAXIMUM COST OF CALL £3.
ASK PERMISSION FROM THE PERSON RESPONSIBLE FOR PAYING THE PHONE BILL.
COMPETITION CLOSES ON 31st MAY '99, AFTER WHICH THEY MAY BE REPLACED BY A SIMILAR SERVICE ON THE SAME NUMBERS.
WINNERS WILL BE PICKED RANDOMLY FROM CORRECT ENTRANTS.
FOR RULES OR WINNERS NAMES SEND S.A.E. TO:
I.L.N. SERVICES, PO BOX 107, KNUTSFORD, CHESHIRE, WA16 6AG

HELPLINE 0870 740 1002 (HELPLINE CALLS CHARGED AT NATIONAL RATE)

War Final Ass

● Buckets o' blood ● Wicked weapons ● Cool characters

Game Info

NEW FOR NINTENDO 64

By: **Midway**
Type: **3D Shoot 'em up**
Release: **Mid 1999**

If Turok 2 rocks your world, you're gonna freak when War: Final Assault crashes in this summer.

War's a 3D blaster like Goldeneye and Turok, where you watch the blood 'n' carnage through the eyes of your hero.

In the game you have to storm the Irkutsk Free Republic, a tiny Russian nation that's threatening to take over the world.

Even a massive nuclear strike doesn't destroy Irkutsk, so a crack team of mercenaries is sent to sort 'em out. Lock 'n' load, soldier… that's where you come in.

▲ That's gotta hurt! Slinky Jayne Dough roasts one of the other warriors with her awesome flamethrower.
▼ You can bounce green lasers off the metal walls to cover the room in a zig zag of doom!

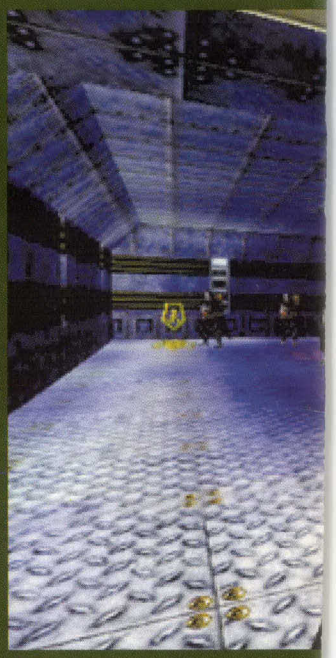

▲ The enemy troops are dead clever, using steel crates to avoid your laser blasts.

▲ War features some of the biggest guns we've ever seen. Use the red target to aim.
◀ Like Goldeneye, War features a cool sniper sight. Use it on yer missile launcher to destroy this fuel dump.

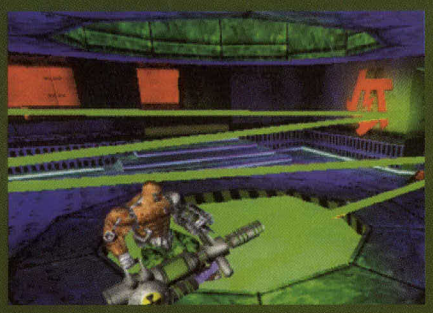

▲ Urgh! There's loadsa blood in War. It ain't a game for the faint hearted…

Maniacs on the loose

When playing War: Final Assault, you have a choice of four gun totin', ass kickin', baddie bustin' maniacs.

Each crazy character has their own strengths and weaknesses, along with extra special guns only they can use.

You can use 'em in the one player game, or throw them into a four player deathmatch for frantic fraggin' fun.

▲ Sergeant Gunn
Gunn was kicked out of the marines for being a nutter. Now he roams the Earth, looking for a scrap.

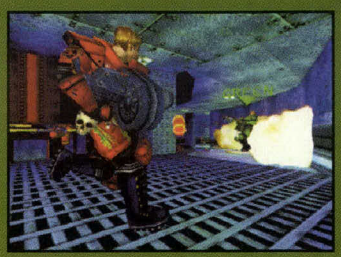

▲ Hawk
A member of the US Special Forces, Hawk's an expert in advanced laser weapons. He's a crack shot, too.

▲ Jayne Dough
Also known as Blondie, Jayne's an international assassin with no loyalty to any country. And she's a fox…

▲ Captain Zukov
Part man, part machine, Zukov's a Russian cyborg with a screw loose. He'll shoot anything that moves.

ault

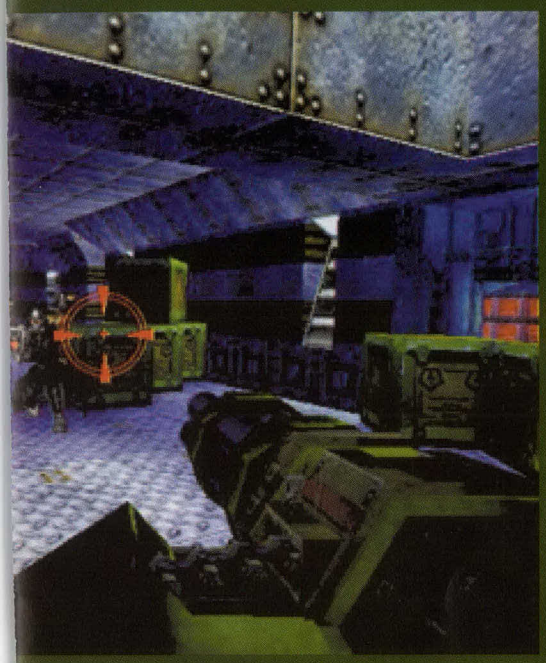

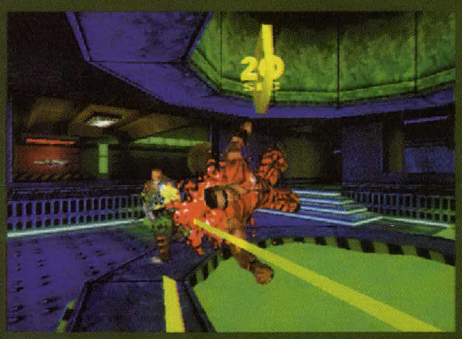

▲ Splat! Scratch another enemy soldier from the game.

▲ This sight allows you to use the tank's gun cannon. Use it to weaken the enemy patrols and enter the fortress.

We Think...

War looks awesome. If the Nintendo 64 version's as exciting as the arcade machine, the vicious deathmatch mode will rock your world in 1999.

◀ Pick up trucks, convertibles, camper vans... California Speed's got the lot!

▼ Like Midway's other crazy racer, San Francisco Rush, you can perform mad stunts such as this huge jump.

California Speed

Game Info

By: **Midway**
Type: **3D Racer**
Release: **Mid 1999**

NEW FOR NINTENDO64

● **Loadsa cars and tracks**

Time to hit the track with San Francisco Rush's lil' brother, California Speed.

California Speed's the latest race fest from Midway, the people behind Rush 2.

This time round, the coders have decided to sort out Rush's dodgy car handling, giving Speed freaks precise control over their vehicles.

The racing backgrounds have been improved, too, taking players across the United States, from San Diego to Santa Cruz.

▲ When the cars screech away from the starting line, they leave tyre tracks on the road.

▲ This steep, high banked course is much like a NASCAR track. Stay on the inside and watch for cars trying to pass.

▶ One of the final tracks is a futuristic rollercoaster. Watch you don't fall off the edge or you'll lose the whole race.

◀ Many of the twistin' tracks force you to steer down narrow streets. Don't scratch yer paintwork.

We Think...

It looks a lot like Rush 2, but hopefully the coders will have learned their lesson. Midway's California Speed should handle like a dream come true.

▲ When your Nintendo hero hits a shot, he hacks chunks of grass outta the green.

▲ Smack! Luigi takes a shot as the sun sets over Mario World. Ain't it gorgeous...?

Mario Golf

● Nintendo heroes ● Wicked graphics ● Crazy courses

Golf fans rejoice! The N64's finally getting a decent golfing game, and it features your favourite Italian plumber...

Play a quick round with the Big N's biggest stars, including Mario, Luigi, Princess Peach, Toad and big ol' Bowser.

There are six courses, that's 108 individual holes! Each is set in a different world from the Mario series.

The play modes will include the regular 18 hole challenge, a one round time attack and multiplayer.

Game Info

By: **Nintendo**
Type: **Golf game**
Release: **Mid 1999**

NINTENDO 64 UPDATE

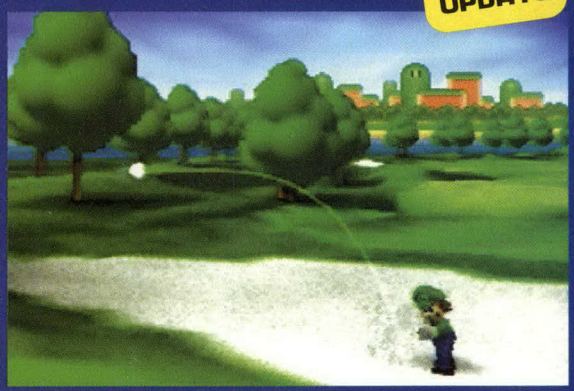

▶ Luigi gets stuck in a bunker, but his cheeky chip'll get him to the green.
▼ The ball streaks through the air, the white flash showing the direction of flight.

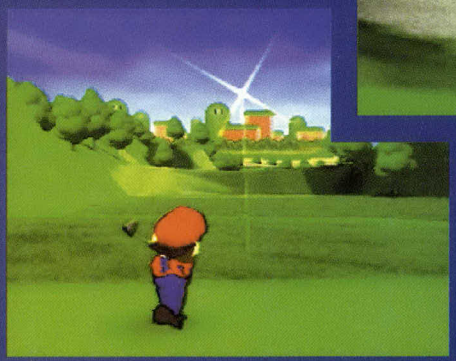

We Think...

Mario Golf's amazingly realistic, with everything a golf fan needs. But, with Mario on the tee, it'll be fun for everyone.

Midway's GT Rally

This lil' beauty from Midway will have fans of Fony's Gran Turismo racing for the hills!

Midway's GT Rally is being coded by Boss Studios, the guys behind the original Top Gear Rally.

There are ten tracks in the game, each with different routes and features which open as you get better.

You'll have 33 cars to choose from in the finished game, and you can mess about with the set up of every vehicle.

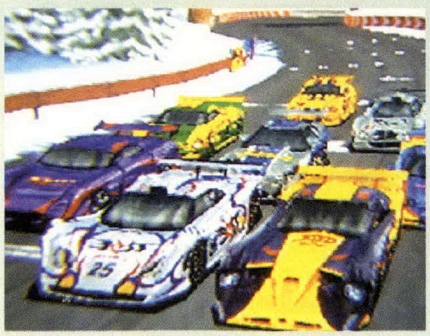

▲ And they're off! Hit the track in Midway's GT Rally.

Fast News

● The rumours are true... Resident Evil's comin' to the N64!

Yoshiki Okamoto, one of Capcom's most famous story writers, has confirmed that he's finished the plot for an N64 version of Resident Evil.

Even better, he says that Capcom is well underway in coding the zombie fest. Look out for the game in late 1999.

● Another N64 racer's getting ready to rumble.

Beetle Adventure Racing is being developed by Paradigm, the guys behind Pilotwings 64.

Unlike most racers, players must dodge obstacles and enemies, finding switches to open gates and learn new stunts. It'll be like a platform game, from behind the wheel of a trendy little VW Beetle. Cool!

● Zelda's more popular than Will Smith, Rugrats... and Disney!

Nintendo has announced that Legend of Zelda made more money than any Hollywood movie in the last six weeks of 1998.

Link's amazing quest sold more than 2.5 million copies in the US, making more money than A Bug's Life, Enemy of the State and The Rugrats Movie.

● Top Gun's winging its way back to Nintendo 64.

Before the N64 was released, developer Microprose said it was gonna code a Top Gun game for Nintendo's dream machine. Then it chickened out, the coward!

Thankfully, Titus has announced that Top Gun's in development again... but it's still based on that ancient Tom Cruise movie.

● Nintendo's beating the GreyStation in Japan.

Although the N64 hasn't sold as well as Fony's dismal console in Japan, Japanese Nintendoids are starting to fight back.

Pikachu Genkidechu, the game where you talk to the yellow mouse using a microphone, is number one in the charts, outselling all Fony's crap games. Hooray for lil' Pikachu!

Quick flick! More Mario... Smash Brothers p6 Mario Party review p22

Special Reserve
Live @ http://special.reserve.co.uk

Join The Club

£6.99 gets you 10 Magazines, 3000 Cheats, FREE Competitions and a FREE GIFT*. Market Leaders. Established 11 Years. Great Web Site. Mail Order plus Six Amazing Shops. Brilliant Club Magazine. Huge Discounts. Massive Range.

Officially Approved. Genuine UK products only. Trial Membership for just 60p. 0% PAY LATER (subject to status).

Nintendo 64 + Goldeneye ... ...99.99 less £10*
Nintendo 64, Official 3D Analogue Controller, RF Lead PLUS Goldeneye (98%)

Nintendo 64 + Mario 64 ... ...99.99 less £10*
Nintendo 64, Official 3D Analogue Controller, RF Lead PLUS Super Mario 64 (100%)

Nintendo 64 "Fire" + Mario 64 109.99 less £10*
Nintendo 64, Official 3D Analogue Controller, RF Lead PLUS extra 3D Analogue Controller, 1 MB Memory Card and Mario 64 (100%)

Nintendo 64 "Fire" + Goldeneye 109.99 less £10*
Nintendo 64, Official 3D Analogue Controller, RF Lead PLUS extra 3D Analogue Controller, 1 MB Memory Card and Goldeneye (98%)

**Deduct £10 off our price of any one other product bought at the same time as a Nintendo 64. Compare this deal for example:*

N64 "Fire" with Two Controllers, 1 MB Memory Card, Mario 64 plus Zelda ...*£140.98* *SAVE £43*

Nintendo 64 Controllers

MAD KATZ STEERING WHEEL & PEDALS ...44.99
True analogue progressional steering, accelerator and brake. 8 digital buttons & analogue foot pedals
SAVE £35

OFFICIAL JORDAN DUAL RUMBLE STEERING WHEEL & PEDALS ...49.99
Dual force feedback, F1 racing wheel design. Semi-automatic gear change
SAVE £20

OFFICIAL NINTENDO 64 3D CONTROLLERS ...17.99
Available in many different colours: black, blue, green, grey, red & yellow

JOYTECH CONTROLLER ...14.99
8 fire buttons, analogue and digital directional control, turbofire function, slow motion function & LED display
SAVE £5

NUGEN MANTA RAY CONTROLLER ...15.99
Available in many different colours. 5 fire buttons and view control, auto-fire and turbo fire, slow motion, 8-way superswitch, analogue joystick

NINTENDO 4 MB HI-RES RAM EXPANSION PACK ...23.99
Hardware upgrade that provides an all round performance boost to your N64. Increases RAM from 4 MB to 8 MB thus allowing certain games to be played in high resolution. Look for games marked (Hi)

JOYTECH 4 MB HI-RES RAM EXPANSION PACK ...16.99

ACTION REPLAY PRO 34.99
Cheat cartridge containing 100s of cheats for most N64 games
SAVE £20

INTERACTOR RUMBLE VEST ...22.99
Compatible with PlayStation, Nintendo 64, Saturn and PC. Sends vibrations through the vest to give an extra dimension to gameplay

Nintendo 64 Extras

256K OFFICIAL MEMORY CARD	14.99
1 MB MEMORY CARD	7.99
8 MB MEMORY CARD	18.49
2 SPEED RUMBLE & 1 MB MEMORY	15.99
JOLTPACK + 256K MEMORY	12.99
JOLTPACK (RUMBLEPAK)	7.99
OFFICIAL RUMBLE PACK	14.99
N64 DELUXE CARRY CASE	13.99
JOYTECH 4 MB HI-RES RAM EXPANSION	16.99
NINTENDO 4 MB HI-RES RAM EXPANSION	23.99
ACTION REPLAY PRO CHEAT CATRIDGE	34.99
PAIR OF EXTENDER CABLES	9.99
SCART LEAD - Nintendo 64 to SCART TV	7.99

SAVE UP TO £35 ON N64 GAMES

Nintendo 64 Games

1080 SNOWBOARDING	32.99
BANJO-KAZOOIE 96%	39.99
BIO FREAKS	39.99
BLAST CORPS 89%	26.99
BODY HARVEST	25.99
BOMBERMAN 64	33.99
BOMBERMAN HERO	33.99
BUCK BUMBLE	34.99
CHAMELEON TWIST 89%	36.99
CHOPPER ATTACK	40.99
CRUIS'N WORLD	27.99
DIDDY KONG RACING 97%	32.99
DOOM 92%	19.99
DUKE NUKEM 64 91%	26.99
EARTHWORM JIM 3D	40.99
EXTREME G 95%	24.99
EXTREME G 2	32.99
F-ZERO X	32.99
FIFA 99 RR 1/99	33.99
FIGHTERS DESTINY 93%	40.99
FORMULA 1 WORLD GRAND PRIX	32.99
FORSAKEN 93%	19.99
GEX 64	36.99
GLOVER	33.99
GOLDENEYE 98%	39.99
GT 64	40.99
HOLY MAGIC CENTURY	38.99
IGGY'S RECKIN BALLS	33.99
INTERNATIONAL SUPERSTAR SOCCER 64	27.99
INTERNATIONAL SUPERSTAR SOCCER 98	32.99
KILLER INSTINCT GOLD 88%	39.99
KNIFE EDGE	33.99
LAMBORGHINI 64	39.99
LEGEND OF ZELDA	40.99
LYLAT WARS + RUMBLE PACK	40.99
MARIO KART 64 94%	32.99
MICRO MACHINES TURBO 64	33.49
MISCHIEF MAKERS 90%	26.99
MISSION IMPOSSIBLE	32.99
MORTAL KOMBAT 4	40.99
MYSTICAL NINJA STARRING GOEMON 90%	45.99
NASCAR 99	33.99
NBA COURTSIDE 85%	26.99
NBA JAM 99	27.99
NBA PRO 98	29.99
NEED FOR SPEED 64	33.99
NFL QUARTERBACK CLUB 99	36.99
NHL BREAKAWAY 99	27.99
OFF ROAD CHALLENGE	24.99
OLYMPIC HOCKEY 98 84%	19.99
PENNY RACERS	32.99
PILOT WINGS 64 91%	33.99
QUAKE 92%	19.99
SCARS	33.99
SHADOWS OF THE EMPIRE 90%	33.99
SILICON VALLEY	33.99
SNOWBOARD KIDS	33.99
SOUTH PARK 92%	41.99
STAR WARS: ROGUE SQUADRON	36.99
STARSHOT: SPACE CIRCUS FEVER	32.99
SUPER MARIO 64 100%	40.99
TOP GEAR OVERDRIVE	36.99
TOP GEAR RALLY 90%	33.99
TUROK 2 - SEEDS OF EVIL	33.99
TUROK - DINOSAUR HUNTER 97%	27.99
TWISTED EDGE SNOWBOARDING	37.99
V - RALLY 99 90%	32.99
VIRTUAL CHESS	39.99
WAIALAE COUNTRY GOLF	33.99
WARGODS	25.99
WAVE RACE 64 92%	33.99
WAYNE GRETSKY ICE HOCKEY 90%	27.99
WCW VS NWO: REVENGE 94%	37.99
WETRIX 93%	30.99
WIPEOUT 64	37.49
WORLD CUP 98	34.99
WWF WARZONE	39.99
YOSHI'S STORY 86%	33.99

Gameboy Colour

GAMEBOY COLOUR + FREE CARRY CASE
- SOLID PURPLE ...66.99
- CLEAR PURPLE ...66.99

GAMEBOY CAMERA - BLUE ...37.99
GAMEBOY CAMERA - GREEN ...37.99
GAMEBOY CAMERA - RED ...37.99
GAMEBOY CAMERA - YELLOW 37.99
Turns any Gameboy into a digital camera. Adjust and modify your pictures with the built-in software. Ideal for use with Gameboy Printer (available separately)

GAMEBOY PRINTER ...46.99 less £5**
Allows you to print the images taken with your Gameboy Camera. Supplied with batteries and a roll of sticker paper
**If you buy both the Gameboy Camera and the Gameboy Printer at the same time

GAMEBOY PRINTER PAPER - 3 rolls ...6.99

GAMEBOY POCKET
Many colours available ...40.99

Gameboy Colour Games

Full Colour games

BUGS BUNNY CRAZY CASTLE 3	19.99
CONKERS POCKET TALES	22.99
GAME AND WATCH GALLERY 2	19.99
HARVEST MOON	19.99
MORTAL KOMBAT 4	22.99
NBA JAM 99	22.99
NFL BLITZ	22.99
POCKET BOMBERMAN COLOUR	19.99
QUEST FOR CAMELOT	18.99
SHADOWGATE	19.99
SOUTH PARK	22.99
TETRIS DELUXE	19.99
TUROK 2	22.99
WARIOLAND 2	22.99
ZELDA	22.99

PlayStation Top Games

PlayStation games from £7.99

BRIAN LARA CRICKET	35.99
COLIN McRAE RALLY 96%	34.99
CRASH BANDICOOT 3	34.99
FIFA 99	32.99
GRAND THEFT AUTO (18) 95%	17.99
INDEPENDENCE DAY	14.99
OVERBOARD 88%	14.99
TENCHU STEALTH ASSASINS	29.99
TOCA 2 - TOURING CARS	29.99
TOMB RAIDER 3	31.99

£2* LESS

Deduct £2 extra discount off the price of any game if you buy another game or any accessory or peripheral at the same time. Claim your extra discount when you order by post, FAX or phone, quoting OFFICIAL NINTENDO

01279 321 321

Special Reserve

OR FAX YOUR ORDER ON 01279 322 322 AND WE'LL FAX BACK TO CONFIRM
OPEN 9.30AM TO 8PM (MON-SAT) 10AM TO 5PM (SUN & BANK HOLIDAYS)

CREDIT CARD ORDERS MUST STRICTLY BE PLACED BY THE CARD-HOLDER GIVING THEIR ADDRESS
(BLOCK CAPITALS PLEASE)
Name, Address & Post Code_____

Phone No_____ Machine_____

CURRENT MEMBERS PLEASE ENTER MEMBERSHIP NO OR POST CODE

£6.99 Annual Membership includes 10 Magazines, Free Competitions, 3000 Cheats AND tick a FREE GIFT below if you buy any item as you join.
We only supply members. There is no obligation to buy anything and you can join at any age.

PLEASE ENTER ANNUAL FEE **£6.99** (UK), £9.99 (EC) OR £12.99 (WORLD)
OR TRIAL MEMBERSHIP FEE **60P** (ONE MAGAZINE, ONE ORDER, NO GIFT)
item
item
item
item
item
Deduct any £2 Discounts as described above*

ALL PRICES INCLUDE UK MAINLAND POSTAGE & VAT
Cheque/P.O./Mastercard/Creditcharge/Switch/Visa £

CREDIT CARD START DATE____ EXPIRY DATE____ CARD ISSUER____ SWITCH ISSUE NO____

CARD-HOLDER SIGNATURE____
New Members - please tick this box if you do not wish to receive mail from other companies

The credit card given must be registered in your name at the delivery address
Overseas orders (small items only) must be paid by credit card. Overseas carriage £2.00 per item

Free immediate cheque clearance
Cheques payable to Special Reserve at PO Box 847, Harlow, CM21 9PH

FREE GIFTS

*Please tick your choice of gift when you join for a year (£6.99) at the same time as buying any one item.
If joining by telephone please ask for your gift at the time.

☐ **CHOOSE FREE GOODY BAG**
INCLUDES MINIBOY GAMES CONSOLE, YO-YO (CLUTCH, LIGHTS & RETURN) AND VIRTUAL PET. Bundled as one great gift. Genuine "Head" wallet plus a Super Yo-Yo with Clutch, Lights & Return and a Virtual pet.

☐ **FREE 1 MB MEMORY CARD FOR N64**
☐ **OR FREE RUMBLE PACK FOR N64.** Sends vibrations through the controller
☐ **OR FREE MOUSE FOR PC**
☐ **OR FREE COMPETITION PRO JOYPAD FOR PC.** With turbofire
☐ **OR FREE 1 MB MEMORY CARD FOR NINTENDO 64**
☐ **OR FREE RUMBLE PACK FOR N64** Sends vibrations through the joypad
☐ **OR FREE PREMIERE FOOTBALL.** Full size, PVC coated football. Includes adaptor. Design may vary
☐ **OR FREE 1 MB MEMORY CARD FOR PLAYSTATION**
☐ **OR FREE 24 CAPACITY CD WALLET.** Stores CD's in compartments
☐ **OR FREE NUGEN JOYPAD FOR PLAYSTATION.** With turbofire
☐ **OR FREE CASIO PERSONAL ORGANISER.** Directory & much more
☐ **OR SEVEN GAMES FREE FOR PC CD ROM.** Actua Soccer, Premier Manager 2, Re-Loaded, Retribution, Space Crusade, Utopia and Zool 2

Offers subject to stock availability.
Overseas members add £2 postage

STAR WARS: ROGUE SQUADRON £36.99

PlayStation - Compare These Deals!

PlayStation with Dual Shock Controller & RF Lead ...99.99 Less £10*
PlayStation Fire Pack with Extra Controller & Memory Card ...105.99 Less £10*

*Deduct £10 off our price of any one other product bought at the same time as a PlayStation. Compare this deal for example:

PlayStation Fire pack PLUS Metal Gear Solid ...128.48 SAVE £31

STOP PRESS £5000 WORTH OF PRIZES FOR 17 LUCKY WINNERS IN OUR FANTASY FORMULA 1 99 COMPETITION
TWO MORE LUCKY WINNERS EACH WIN A MAXX P2 300 PC IN OUR ULTIMATE PC COMPETITION

You have never seen a range like **MAXX**
3D2+DVD+4D = 4D

MAXX 4D CE400

Intel Celeron 400 Mhz
8.6 GB U-DMA Drive
6xDVD & 32xCD ROM
64 MB SDRAM DIMM
Sound Blaster Live! 512 4D
16 MB Voodoo II Banshee 3D2 Graphics
15" Adi Hi-Res Monitor with 3-Year Warranty
200 Watt Quad Sub Woofer & Moves-around Sound
Unreal 4D, Incoming 4D, Blade Runner DVD & 20 Demo's
Microsoft Works 4 Home/Office. Soft DVD (for films)
10% DOWN, PAY IN 12 MONTHS, 0% APR
FROM £681 + VAT (£799)
£851.06 + VAT (£999.99)
CUSTOMISE YOUR MAXX FROM A WIDE RANGE OF OPTIONS

Gameboy Colour with Free Case £66.99

From £16.99
RAM expansion More N64 Power

0% Pay in 12 Months! on any purchases totalling over **£200**
10% deposit, no more to pay for 12 months and no interest, subject to status. You can buy anything from our catalogue or shops this way, providing your total purchase is over £200. 0% APR if the balance is paid in full after 12 months or 29.8% APR extended loan. See Club Mag for details.
DEPOSIT ONLY 10%

Double Reddies at the UK's best site ukgames.com

SPECIAL RESERVE BIG CLUB DISCOUNT SHOPS
All our shops have PC Upgrade & Repair Facilities. £12 to Fit or £30 to Fix or Configure. Prices listed here are for mail order but you can buy in store for just a few quid more. We'll beat any locally advertised price by a full £2.
IT'S EASY TO PARK

209/213 St Mary's Lane, UPMINSTER, ESSEX. 2 miles from junction 29 of the M25. Opposite Somerfield Supermarket. 01708 225544

43 Broomfield Road, CHELMSFORD, ESSEX. Just around the corner from the bus station. 01245 348777

164 Derby Road, STAPLEFORD, NOTTINGHAM. 2 miles from junction 25 of the M1, near Kwik Fit and Pizza Hut. 0115 949 1000

351 Gloucester Road (A38), BRISTOL. 1 ½ miles from the City Centre and just up from Kwik Save. 0117 924 5000

168 High Street, EGHAM, SURREY. Near Windsor and Staines. Just 1 mile off junction 13 on the M25. 01784 473444

The Maltings, Station Road, SAWBRIDGEWORTH, HERTS. Not far from the M11, over the road from the train station. 01279 322 399

Inevitably some products listed may not yet be available and prices may change - please phone. SAVE = Saving off full recommended price. Sent to press 04/02/99 Errors & Ommisions Excluded. Inter-Mediates Ltd, T/A Special Reserve, The Maltings, Sawbridgeworth, Herts CM21 9PG.

WE'RE THE BIGGEST AND BE

Next Month

☑ Biggest ☑ Best ☑ First ☑ Most games ☑ Official

Nintendo®

OFFICIAL MAGAZINE

6 promises we always keep

- ☑ You'll read about every Nintendo 64 or Nintendo game and product here first
- ☑ We have the most shots of new games
- ☑ Our mag's easy to understand and use
- ☑ All our tips, moves and cheats work and help you get more from games
- ☑ You can trust what our writers say
- ☑ You'll never need to buy any other magazines

Du Nuk Zero

Discover...

- Every level
- Great guns
- How it plays
- Bad bosses

WWF Attitude

See...

- All the characters
- How you play
- Special moves
- Every weapon

Reviewed

Monaco Grand Prix
Brill F1 game put through it's paces

Virtual Pool
The N64's first pool sim breaks in

Total Test

Every N64 game sussed 'n' scored

Updated

Quake II
Stacks of spankin' new N64 shots

Plus! Game Guides Best Chea

ST SELLING N64 MAGAZINE

GO BUY IT 20 MARCH

ke em Hour

Tips

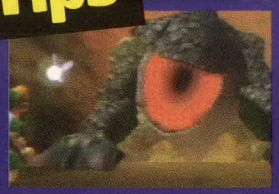

More tough stuff sorted out for you

Finish the boss plus Turok 2 multiplay

Rogue Squadron forced open

Plus GAME BOY COLOR

All the shots, info and reviews you need

ts Special Offers Club Mario

LUIGI

GREATEST HITS

1 MARIO KART 64
2 MARIO PARTY
3 MARIO BROS
4 SUPER MARIO KART
5 SUPER MARIO BROS

Don't tell me... this guy's Mazza's brother, right?
Yes! It's-a Mario's ickle bro, Luigi.

But he's not quite as famous as his beefy brother, now is he?
Poor old Luigi. He's been helping Mario save Princess Peach since Super Mario Bros, but it's Mazza who hogs all the limelight.

In fact, Luigi's only had one game of his own, and that's Mario Is Missing on the Super NES.

When did he first appear on Planet Nintendo?
Luigi made his debut in the arcades, playing alongside his stout sibling in Mario Bros. In this simple game, the dynamic duo had to stop monsters from destroying a maze of leaky pipes.

Don't sound too exciting...
Mario Bros looks dated today, but it was the VERY FIRST game where two people could play on the same screen, at the same time.

When did he escape the arcades?
Both Mario and Luigi starred in the NES classic, Super Mario Bros. It was the first side scrolling Mario adventure, and the very first time Bowser got his filthy, kidnappin' hands on Peach.

Did the Mario brothers have different powers?
Not in the first game. In the sequel, Super Mario Bros 2, Luigi could leap much higher than his flabby brother, but he wasn't as fast as lil' Toad.

How about the N64? Any Luigi action there?
Not much, I'm afraid. He first appeared in Mario Kart 64, where he was one of the best all round racers. Luigi also stars in Mario Party, reviewed in full on page 22. It's cool... check it out.

I heard he was a secret character in Super Mario 64...
No, no, NO! Luigi DIDN'T appear in SM 64, despite all those pesky rumours on the Internet. He isn't there, so don't waste time tryin' to find him, okay?

And finally...

You'll be able to read about Smash Brothers on page 6 of the magazine, but here's a little secret for ya.

Apparently, lil' Luigi's a secret fighter, who only becomes available when you complete the one player challenge. Don't tell anyone, though...

▲ Is Luigi a secret fighter in Smash Brothers?

wipEout 64™

4 player Wipeout only on

NINTENDO® 64

FEEL EVERYTHING

Wipeout 64 & 1998 Psygnosis Ltd. All rights reserved. PSYGNOSIS is a trademark or registered trademark of Psygnosis Limited. MIDWAY is a trademark of Midway Games Inc.
Distributed by Midway Home Entertainment Inc. under license. Nintendo, Nintendo 64 and the 3-D "N" logo are trademarks of Nintendo of America Inc. 1996 Nintendo of America Inc. Licensed by Nintendo.

PSYGNOSIS

MIDWAY

featuring music by FLUKE and PROPELLERHEADS

1-4 Player/Simultaneous

Designed for N64 Controller Pak™

Designed for N64 Rumble Pak™

Original Nintendo Seal of Quality

THE ONLY GAME BIGGER THAN CARTMAN'S BIG FAT A**!

HMV Exclusive: Get a FREE Cartman hat when you reserve and buy 'South Park' at HMV*
*while stocks last

SOUTH PARK™

OH MY GOD! SOUTH PARK IS UNDER ATTACK! THERE'S A GIANT COMET HEADING TOWARD THE TOWN AND IT'S UP TO YOU TO SAVE THEM! BEWARE OF ANAL-PROBING ALIENS, BIG EVIL CLONES, AND OF COURSE, TERRANCE AND PHILLIP!

Hello there children!

With this new Cow-Launcher, people will really respect your AUTHORI-TAH!

Dozens of sweet environments without any lame, tree-hugging hippies!

HOWDY HO your way through mega multi-player action!

Acclaim®
www.acclaim.net

COMING SOON

SOUTH PARK™ NINTENDO 64 PC CD COMEDY CENTRAL www.comedycentral.com

WARNING
This game is recommended for mature audiences only. It contains adult language and content.

SOUTH PARK TM & ©1999 Comedy Central. All Rights Reserved. Nintendo, Nintendo 64, ™ and ® trademarks of Nintendo Co., Ltd. © 1999 Nintendo Co., Ltd.
Acclaim is a division and registered trademark of Acclaim Entertainment, Inc. ® & © 1999 Acclaim Entertainment, Inc. All rights reserved.